

Purpose

This inventory provides the identification, quantities, and treatment of historical artifacts associated with the General Administration Building.

The goal of this information is to provide the following:

- Treatment of artifacts following removal from the building.
Contractor reference guide for the locations, quantities, materials, and assembly to inform cost estimating and the removal process.
Focused list for developing specifications to support the removal, salvage and handling of artifacts in a manner that avoids damage to them.
Focused list for logistics planning for artifacts identified for Department of Enterprise Services storage.

Methods and Significance

Methodology

Northwest Vernacular, Inc. (NWV) staff Spencer Howard conducted the review of background documents and the field work. Spencer Howard conducted the historical artifact identification analysis. Katie Pratt conducted an internal review of the documentation.

Katie Pratt and Spencer Howard of NWV both meet the U.S. Secretary of the Interior's Professional Qualifications for Architectural History. Katie Pratt also meets the U.S. Secretary of the Interior's Professional Qualifications for Historian.

The process of historical artifact identification was informed by the National Register Bulletin 15, How to Apply the National Register Criteria for Evaluation; Preservation Brief 17, Architectural Character - Identifying the Visual Aspect of Historic Buildings as an Aid to Preserving Their Character, and Preservation Brief 18, Rehabilitating Interiors in Historic Buildings - Identifying Character-Defining Elements.

NWV staff reviewed included the 2007 General Administration Building National Register of Historic Places Nomination Form, original drawings provided by the Washington State Archives, previous development studies and design proposals provided by the Department of Enterprise Services, and product literature on Hauserman panels from the Association for Preservation Technology Heritage Library.

Spencer Howard conducted the field work on March 6, 12, 27, 29, 2024, and digitally located and photographed each artifact using QField software and an Iphone 15 Pro. Coordination is ongoing with the separate hazardous material investigation regarding the cross checking of salvageable features to confirm reuse potential and identify any limitations as this is outside the area of expertise of Northwest Vernacular, Inc. staff.

To prepare for fieldwork, NWV staff set up a GIS database for the project. Staff georeferenced original floor plans, and imported and scaled 2007 AutoCAD floor plans provided by the Department of Enterprise Services. Staff worked through the National Register of Historic Places nomination form to develop a preliminary list of historical artifacts. Based on this list, staff set up line and point layers in GIS to track these artifacts. In the field staff created line and point layers for resources and took digital photographs linked to each layer, and recorded notes. Following the field work, staff cleaned up the data set, added categories for additional artifacts identified in the field, and used the field data to develop artifact counts and quantities.

Building Significance

As summarized by the National Park Service in the evaluation sheet for the 2007 General Administration Building National Register of Historic Places Nomination Form,

"The General Administration Building is significant at the statewide level under National Register Criteria A and C in the areas of Architecture and Government/Politics. As the first major building completed on the capitol campus after the Depression, the General Administration Building is reflective of the state government's significant growth in the post-World War II period, and the critical, court-directed centralization of state functions in Olympia. Completed in 1956, the building is an outstanding example of Modernist (International Style) design, by respected Tacoma architect A. Gordon Lumm."

The National Park Service entered the General Administration Building in the National Register on March 8, 2007. The period of significance for the building begins and ends in 1956 with completion of construction. Historical artifacts stem only from the period of significance.

Inventory

This illustrated inventory of historical artifacts identifies the reason(s) for their selection and significance. Includes quantities, location(s), and basic physical data. Artifact locations are marked up on floor plans and elevations to facilitate identification and location. The inventory is organized alphabetically by "Name." The following lists explains "Table 1. GA Building Inventory" column headings. Most, but not all items listed in the table are in good condition.

- Name: identifier based on physical form and where possible original drawings and historic product literature. Part names from the Hauserman panels were sourced from Hauserman Panel product catalogs where available to facilitate cross referencing.
Classification: rankings (A, B, C) to inform decision-making relative to the treatment of artifacts following removal from the building. All references to "new building" indicate the building that the Department of Enterprise Services intends to construct at the same location as the current building at an undetermined point in the future. A timeline for its construction is not known or assumed as part of this evaluation.
A: High retention value for reuse in the new building or other West Capitol Campus interpretive and education efforts. These are unique and distinctive artifacts that convey association with both their period and time of construction and their monumental government role in association with the West Capitol Campus.
B: Moderate retention value for reuse in the new building and a high value for a re-use focused salvage entity if the artifacts are not reused in the new building. These are distinctive artifacts that convey the association with their period

1 Paul Lusignan, General Administration Building National Register of Historic Places National Register of Historic Places Evaluation/Return Sheet (Washington DC: National Park Service, 2007).
2 Annamary Fitzgerald, General Administration Building National Register of Historic Places Registration Form (Washington DC: National Park Service, 2006), sect. 8, pg. 1.
3 Ibid.
4 Ibid.
5 Ibid, Section 8, page 5.
6 Ibid.

and time of construction, but do not clearly convey a monumental government association.

- C: Low retention value as these are unlikely (based on form, materials, and design) to be reused in the new building. These retain a low to moderate value for a re-use focused salvage entity. These are not distinctive in design or material.
Significance: categories identifying why this artifact is important and how this relates to its assigned ranking classification.
Function: This relates to the building being entered in the National Register under criterion A: "as the first major building to be constructed on the capitol campus after the Great Depression. The building represents the significant growth of state government in Olympia, Washington following World War II, and especially the re-centralization of government to Olympia mandated by a Supreme Court order in 1954." Artifacts assigned this category convey this association.
Design: This relates to the building being entered in the National Register under criterion C: "as a property that embodies the distinctive characteristics of the International Style. Designed by prominent Tacoma architect, Allen Gordon Lumm, the horizontal cubical form and spare ornamentation also represents one of a few intact examples of Modern architecture in Olympia, Washington. Its exterior minimalist appearance and interior architectural flexibility, including movable steel wall panels, demonstrate a growing aesthetic for modular space able to easily accommodate changing space and technology requirements. In this case, a building which was needed to serve a diversity of state agencies that would be housed in one structure." Artifacts assigned this category convey this association.
Artist: This relates to the following significant association identified in the National Register Nomination for the building: "As architectural detailing simplified, the relationship between architect and artist became more synergistic. Architects relied less on building materials to express the personality of the building. Instead, they turned to artists and artisans to infuse detail in the structure through commissioned art work, custom designed furniture ,and crafted fixtures."
Material: This relates to both the material being characteristic of the period of construction and prevailing preferences and design trends, as well as the following the significant association with the building's International style identified in the National Register Nomination for the building that "promote an aesthetic of 'progress' and efficiency."
Part of Assembly: This identifies historical artifacts that have dependent relationships with other historical artifacts. These are used only for the Hauserman Panel parts since all the parts are needed to reassemble the walls.
Risks: any known limitations affecting salvage and reuse, such as hazardous materials identified in the Hazardous Building Materials Survey Report for the General Administrative Building Demo prepared by Pereteet are identified where known. Absence of information does not indicate there is no risk.
Quantities: the number of historical artifacts. All quantities provided are approximate based on the best information available at the time to provide an estimated quantity. Field conditions may differ.
Physical data: basic physical information (e.g. materials, dimensions, assembly where known) for a typical example of each historical artifact along with data on any variations. This is intended for use in concert with quantities to provide an understanding of total overall volume. Original drawing sheets are noted in the descriptions (e.g. Sheets A24, A25) where applicable.
Location: general reference data on where historical artifacts exist and intended to be used in conjunction with the floor plans.
S: site and building exterior
B: basement
G: ground floor
L1: level 1 (first floor)
L2: level 2 (second floor)
L3: level 3 (third floor)
L4: level 4 (fourth floor)
P: penthouse
Images: 2024 photographs for general reference.
Treatment: Historical artifacts identified in "Table 1. General Administration Building Historical Artifact Inventory" are assigned in consultation with DES a treatment for their handling following removal from the building.
DES storage: retention and storage of the artifacts by the Department of Enterprise Services (DES) for future reuse. Quantities and storage location(s) identified as applicable.
DES surplus: release to a re-use focused salvage entity. Any artifact identified as DES Surplus and not taken by a re-used focused salvage entity will be recycled according to its material.
Recycle: inclusion in the waste stream management process according to material for recycling.

References

Fitzgerald, Annamary. General Administration Building National Register of Historic Places Registration Form. Washington DC: National Park Service, 2006.

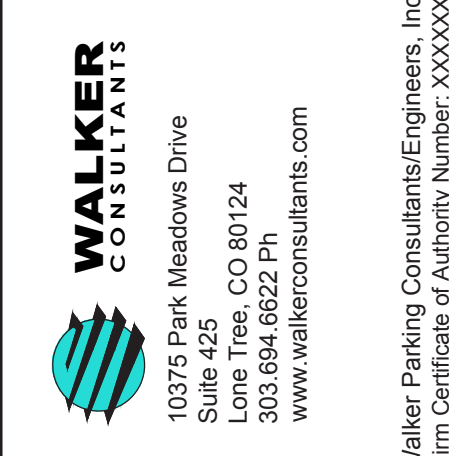
Lusignan, Paul R. General Administration Building National Register of Historic Places Evaluation/Return Sheet. Washington DC: National Park Service, 2007.

SRG. General Administration Building Predesign Update. Olympia: Department of Enterprise Services, 2012.

Table 1. General Administration Building Historical Artifact Inventory

Table with 9 columns: Name, Classification, Significance, Risks, Quantities, Physical Data, Location(s), Image(s), Treatment. Rows include Baseboard, aluminum; Bumper, wall, round; Cabinet, fire extinguisher; Cabinets, information center; Ceramic tile veneer.

FOR PRICING PURPOSES ONLY, NOT FOR CONSTRUCTION



Northwest Vernacular, Inc. Historic Preservation 360.813.0772 Ph www.nwvp.com









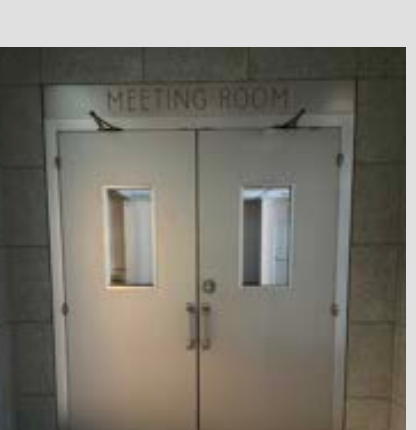

GA BUILDING DEMOLITION HISTORICAL ARTIFACT ASSESSMENT AND TREATMENT WASHINGTON OLYMPIA

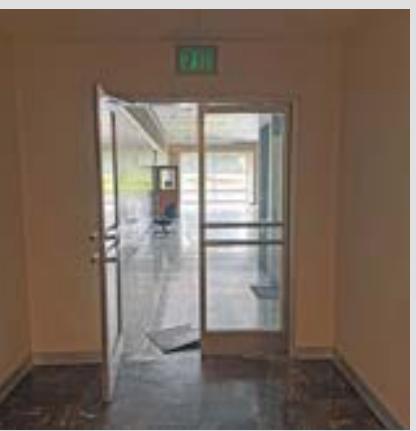



Table with 2 columns: MARK, DATE, DESCRIPTION, ISSUE. Rows for 90% DESIGN DEVELOPMENT, 60% DESIGN DEVELOPMENT, 30% SCHEMATIC DESIGN.

PROJECT NO: 2024-029 A (1) DRAWN BY: SJH CHECKED BY: SJH SHEET TITLE:

ABSTRACT, METHODOLOGY, SIGNIFICANCE, & TABLE 1 HISTORICAL ARTIFACT INVENTORY

INV-1

Name	Classification	Significance	Risks	Quantities	Physical Data	Location(s)	Image(s)	Treatment
Clock	A	Design Material	Removing the indicators and mechanism from the wall without damaging them. Original drawings indicated a Phosphorescent coating on the inner face of the housing set within the wall	2 clocks 1.8 cu. ft. total approx.	Sleek clock with the mechanism embedded within the wall and hard wired. Hour indicators (aluminum) mounted to face of wall (terra cotta in lobby and "Flexwood" birch veneer in the auditorium. Hour and minute hands are thin aluminum with a middle ridge fold for strength and visual character. Lobby and auditorium clocks have different hand designs. The auditorium clock has a thin second hand. Preference is to retain the substrate as part of the removal. However, substrate is contextual to but not defining of the clocks, so they do not need to be kept together. Sheet metal housing within wall containing clock mechanism. Original drawing sheets A26, E01.	L1	 	DES Storage (Keep at the Plaza mezzanine level office M03)
Closet rod, copper	C	Material		5 rods 0.1 cu. ft. approx.	Round 1" diameter, 50" long copper closet rods.	L1, L4		Recycle
Column, corrugated	B	Design Material		2 column wraps 28.3 cu. ft. approx.	Vertically corrugated "Zourite" or similar aluminum wrapping 12'-6" tall concrete columns in the lobby. Wrapping at each column is 12'-2" tall and each estimated to be 6'-9-1/2" total length unwrapped. Individual panels comprising wrap are 4 corrugations wide with interlocking seams and mounted to a 3/4" furring channel set on 24" centers. Original drawing sheet A24.	L1		DES Storage (Keep at the OB2 55 Level)
Diffuser, ceiling	C	Material		Over 550 diffusers Over 477 cu. ft.	Painted metal ceiling diffusers extend throughout each floor of the building. They are generally approximately 18" (over 98 units), 30" (over 136) and 36" (over 43) in diameter.	All floors		Recycle
Directory	A	Design Material		1 units 0.8 cu. ft. approx.	Wall mounted aluminum directory. Lettering "Directory" across the top with three glass covered display windows. Generally 25" x 36" x 1-1/2" in size.	L1		DES Storage (Keep at the Plaza mezzanine level office M03)
Door, B4	A	Design Material	ACM: asbestos-containing core assumed. The core material is not known.	2 units 20 cu. ft. approx.	Double doors, aluminum frame, single -acting leaves. Flush narrow grooved aluminum panel with tall, narrow clear glass upper light in each leaf. Each leaf is 2'-8" x 7'. Olive (conical ends) knuckle paumelle door hinges (rounded knuckle ends with single pivoting joint) finished to match aluminum. Narrow aluminum casings. Overdoor aluminum panel (corridor side only) with room name etched in all caps sans serif typeface. One unit is two leaves, hinges, closers, door pulls and hold backs at each leaf, overdoor panel, two sets of aluminum casings (both sides of opening). Type B4. Original drawing sheets A22, A26.	L1		DES Storage (Keep at the OB2 55 Level)
Door, B6	A	Design Material	ACM: asbestos-containing core assumed. The core material is not known.	3 units 19 cu. ft. approx.	Single door (3'-6" x 7'), aluminum frame, single -acting leaf. Flush narrow grooved aluminum panel with tall, narrow clear glass upper light. Olive (conical ends) knuckle paumelle door hinges (rounded knuckle ends with single pivoting joint) finished to match aluminum. Narrow aluminum casings. Overdoor aluminum panel (corridor side only) with room name etched in all caps sans serif typeface. One unit is one leaf, hinges, closer, door pull, overdoor panel, two sets of aluminum casings (both sides of opening). Type B6. Original drawing sheets A22, A26.	L1		DES Storage (Keep at the OB2 55 Level)

Name	Classification	Significance	Risks	Quantities	Physical Data	Location(s)	Image(s)	Treatment
Door, F3	B	Design Material	ACM: asbestos-containing glazing compound assumed.	2 units 17.5 cu. ft. approx.	Double doors, aluminum frame, with single light double-acting (doors swing in both directions) leaves. Two push/pull straps on either side of each door. Narrow aluminum casings. One unit is two leaves and two sets of aluminum casings (both sides of opening) and hardware. Type F3. Original drawing sheet A22.	L1		Recycle
Door, fire door	C	Material	ACM: asbestos-containing core assumed. The core material is not known.	3 units 28 cu. ft. approx.	Top-hung, tin clad flush panel door. Made by National Blower & Sheet Metal Company, Tacoma. Underwriter's Laboratories, Inc. Inspected door. Cable supported counterweight. One unit is door, top track and rollers (2), counterweight and cables, and floor guide.	B, L4		DES Surplus
Door, metal	C	Material	ACM: asbestos-containing core assumed. The core material is not known. LCP: lead-containing paint.	110 doors approx. 578 cu. ft. approx.	Plain, flush metal door used between interior spaces (e.g. offices and corridors). No ornamental detail. and painted.  <b>Each door has paumelle hinges and Corbin locksets. See Hardware, locksets and Hardware, hinges below for treatment of hardware.</b>			Recycle
Door, metal, stairwell	C	Material	ACM: asbestos-containing core assumed. The core material is not known. LCP: lead-containing paint.	17 doors approx. 104 cu. ft. approx.	Glazed, flush metal door used between stairwells and corridors. No ornamental detail. and painted.  <b>Each door has corbin locksets. See Hardware, locksets below for treatment of hardware.</b>			Recycle
Door, vault	C	Material	ACM: asbestos-containing core assumed. The core material is not known.	3 doors 27 cu. ft. approx.	Plain flush panel metal vault door on paumelle hinges with narrow steel casings. No ornamental detail characteristic of the period of construction.	L1, L2		Recycle
Elevator, hoistway door finish panel	C	Design Material		36 panels 14 cu. ft. approx.	Aluminum finish panels at hoistway doors. Smooth top and bottom rails with narrow grooved center panel. Two doors at each hoistway location, with one panel per door.	B, G, L1, L2, L3, L4		Recycle
Elevator, indicator	B	Design Material		3 indicators	Flat aluminum panel with raised back-lit lettering indicating floors. Raised back-lit arrows at either end indicate travel direction of elevator.	L1		Recycle
Elevator, lantern	B	Design Material		15 lanterns 3 cu. ft. approx.	Triangular blade shape with rectangular mounting panel with beveled edge at each hoistway opening at main personnel elevator bank. Two back-lit synthetic indicators are stacked above between triangular aluminum sections. Narrow decorative channels in aluminum. Panel is 10"h x 5-1/4"w. Lanterns have an overall 5-1/2" projection from the wall.	B, G, L2, L3, L4		DES Storage (Keep 2 at the OB2 55 Level) Recycle (Remaining units)
Elevator, surround	C	Design Material		18 surrounds 11 cu. ft. approx.	Aluminum jambs and header at each hoistway opening at main personnel elevator bank. Slight variation in size depending on floor. Generally, 1'-4-1/8" deep jambs and header. Rounded front edge. Each unit consists of two jamb pieces and one header piece. Original drawing sheet A30.	B, G, L1, L2, L3, L4		Recycle

FOR PRICING PURPOSES ONLY, NOT FOR CONSTRUCTION

**WALKER CONSULTANTS**  
10375 Park Meadows Drive  
Suite 425  
Lone Tree, CO 80124  
303.694.6622 PH  
www.walkerconsultants.com

Northwest Vernacular, Inc.  
Historic Preservation  
360.813.0772 PH  
www.nwvhp.com

OWNERS AND/OR SUBS LOGO  
**NW**  
NORTHWEST VERNACULAR  
HISTORIC PRESERVATION

**GA BUILDING DEMOLITION  
HISTORICAL ARTIFACT  
ASSESSMENT AND TREATMENT**  
OLYMPIA WASHINGTON

MARK	DATE	DESCRIPTION	ISSUE
	08/29/2024	90% DESIGN DEVELOPMENT	
	06/28/2024	60% DESIGN DEVELOPMENT	
	04/26/2024	30% SCHEMATIC DESIGN	

PROJECT NO: 2024-029 A (1)  
DRAWN BY: SJH  
CHECKED BY: SJH  
SHEET TITLE:

HISTORICAL ARTIFACT INVENTORY

INV-2

Name	Classification	Significance	Risks	Quantities	Physical Data	Location(s)	Image(s)	Treatment
Fascia, aluminum	C	Design Material		142' approx. 6 cu. ft. approx.	Aluminum fascia (Kawneer #50-307) attached to the lobby walls using top and bottom anchor clips. Extending along the east and west walls of the lobby. Original drawing sheet A25.	L1		Recycle
Floor, terrazzo	B	Design Material	Due to being integral with the concrete floor, salvage of the existing terrazzo is not feasible.	4,000 sq ft approx.	Terrazzo floor, darker green (relative to wall tiles) terrazzo flooring (first floor) and reflecting the "Keep Washington Green" motto. The terrazzo is integral with the concrete floor.	L1		Recycle
Fountain, drinking	B	Design Material	Spray foam at drain in each unit.	9 fountains 15.2 cu. ft. approx.	Wall mounted porcelain drinking fountain with side control knob and bottle filler (or similar) upper spout. All metal chromed or similar finish. Porcelain fountain basin and back splash are pale green. Rounded outer corners with three concentric bands at the basin. Overall size is 12-1/2" width x 18" height x 13" depth.	G, L1, L2, L3, L4		Recycle
Frieze, aluminum	C	Material		737' approx. 41 cu. ft. approx.	Aluminum frieze bands at the building's front facade along the front edge of narrow projecting canopies, and at the front edges of the east, west, and north facade entrance canopies.	S		Recycle
Hardware, lockset	B	Design Material	Hardware will not meet accessibility requirements reducing reuse except in certain applications.	139 locksets approx. 23 cu. ft. approx.	Brass, Corbin unit locks with knobs and escutcheons. Phillips head brass screw connect at plate 4 screws on inner face. Units at Hauserman panels not included in this count as these should remain with their respective Hauserman panel door. Count includes flush metal panel doors and other door types throughout the building. Each lockset includes both sides of the unit as well as associated plate screws. Remove from door at each location.  This does not count hardware at the Hauserman door panels, which should be retained within the panel system.	All floors		DES Surplus
Hardware, hinges	B	Design Material		366 hinges approx. 0.27 cu. ft. approx.	Brass, olive shape knuckle paumelle door hinges (rounded knuckle ends with single pivoting joint) three per door. Mounted using slotted brass screws, 4 per hinge flange. Remove from door at each location.  This does not count hardware at the Hauserman door panels, which should be retained within the panel system.	All floors		DES Surplus
Hauserman, base	A	Function Design Material Part of Assembly	LCP: lead-containing paint.	10,042' of base 227 approx. inner corner molding strips 210 cu. ft. approx. total	Snap on metal base that is 6" tall with a 3/8" projection. Lengths match panel widths. Plinths transition at each post location (see Plinths below). Inner corners have a narrow metal molding strip covering the gap between the two base ends. The lower photograph at right shows this narrow molding strip lying on the floor at the inner corner. Total base length includes both sides of the wall and inner corner moldings, but does not include plinths (see Hauserman, plinths below).	G, L1, L2, L3, L4		DES Storage (Keep 4 at OB2 55 level)

Name	Classification	Significance	Risks	Quantities	Physical Data	Location(s)	Image(s)	Treatment
Hauserman, plinths	A	Function Design Material Part of Assembly	LCP: lead-containing paint.	2,864 plinths 18.64 cu. ft. approx.	Snap on metal plinth (metal panel section below each post, outlined in red dots in the photo) that is 3-3/4" wide and 6" tall with a 3/8" projection. Base slips into each side with plinth covering connection at each post location. Inner wall corners have slide-in metal fillers. Total plinth count is based on the post count and includes both sides of the wall.			DES Storage (Keep 12 at OB2 55 level)
Hauserman, post caps, clips, and keys	A	Function Design Material Part of Assembly	LCP: lead-containing paint.	2,864 post caps 17,184 post keys 1,432 floor keys 2,864 trim clips 78 cu. ft. approx. total	Each joint between Hauserman panels has approximately 12 post keys at each post location. These U-shaped keys slide down into slots on panel edges to lock panels in place. They are on both sides of the wall on approximately 2" centers. Post caps (3-3/4" wide) snap in place over these joints. Post cap count includes one cap on each side for a total of two at each post location. Each post location has a metal floor key on the floor. The key slots into the panel edges and is attached to the floor typically with a large duplex head nail. Each post location has two metal spring trim clips that secure the lower edge of the ceiling trim in place at the posts.			DES Storage (Keep 12 post caps 144 post keys 24 floor keys 12 trim clips at OB2 55 level)
Hauserman, ceiling trim	A	Function Design Material Part of Assembly	LCP: lead-containing paint.	10,042' of trim 47 approx. outer corner trim pieces 53 cu. ft. approx. total	Snap in place approximately 3" wide molding along the tops of all the panel types with metal caps at outer corners. Most of the trim has three parallel grooves near the middle as a decorative detail, though some are smooth finish without the grooves. Lengths vary and do not correspond with panel widths. Metal clips secure the trim to the panel tops and the metal top track. Total ceiling trim length includes both sides of the wall. This quantity includes the molding at the top of the cornice panels on L1. The upper right photo shows ceiling trim along the top of the panels at the ceiling, typical for L2-L4. The lower right photo shows the ceiling trim along the top of the panels below the cornice panels, typical for L1. This does not include cornice panels (see Hauserman, frieze below).	G, L1, L2, L3, L4		DES Storage (Keep 44' at OB2 55 level)
Hauserman, frieze and narrow trim	A	Function Design Material Part of Assembly	LCP: lead-containing paint.	1,266' frieze panels 1,266' narrow molding at ceiling 51 cu. ft. approx.	Sheet metal frieze panels that are 3' wide x 20" tall and located only on the first floor which has the taller ceiling heights. They consist of sheet metal panels and a narrow, smooth molding at the wall to ceiling connection. Red dots in the photo at right outline the frieze panel location. The frieze occurs above all first floor panel, relite panel, and door panel locations. Total frieze length includes both sides of the wall and on L1 all 11'-4" tall panels, all door panels, and all relite panels. This quantity does not include the ceiling trim (see Hauserman, ceiling trim above).	L1		DES Storage (Keep 44' at OB2 55 level)
Hauserman, metal track and couplings	A	Function Design Material Part of Assembly	LCP: lead-containing paint. Suspended ceilings added often resting on channel.	5,021' of track 800 couplings approx. 280 cu. ft. approx. total	U-channel metal track extending along the top edges of the panels. Steel couplings within the channel for linking channel ends. The channels were not accessible to determine typical lengths. The number of couplings is estimated to range between 500 and 800 based on the total track length.			DES Storage (Keep 44' of track 16 couplings at OB2 55 level)

FOR PRICING PURPOSES ONLY, NOT FOR CONSTRUCTION

**WALKER CONSULTANTS**  
10375 Park Meadows Drive  
Suite 425  
Lone Tree, CO 80124  
303.694.6622 Ph  
www.walkerconsultants.com

Northwest Vernacular, Inc.  
Historic Preservation  
360.813.0772 Ph  
www.nwvhp.com

**NORTHWEST VERNAICULAR**  
HISTORIC PRESERVATION

OWNERS AND/OR SUBS LOGO






**GA BUILDING DEMOLITION**  
**HISTORICAL ARTIFACT**  
**ASSESSMENT AND TREATMENT**  
OLYMPIA WASHINGTON

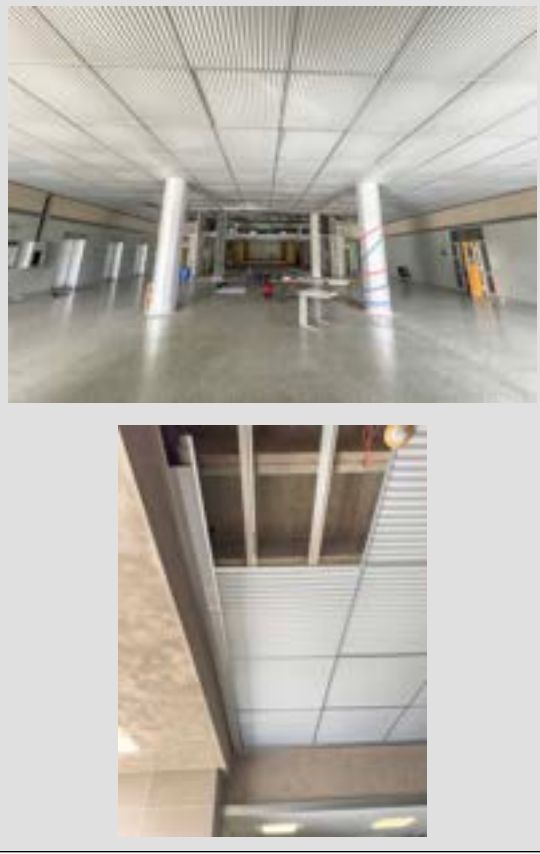





MARK	DATE	DESCRIPTION	ISSUE
	08/29/2024	90% DESIGN DEVELOPMENT	
	06/28/2024	60% DESIGN DEVELOPMENT	
	04/26/2024	30% SCHEMATIC DESIGN	

PROJECT NO: 2024-029 A (1)  
DRAWN BY: SJH  
CHECKED BY: SJH  
SHEET TITLE:

**HISTORICAL ARTIFACT INVENTORY**

**INV-3**

Name	Classification	Significance	Risks	Quantities	Physical Data	Location(s)	Image(s)	Treatment
<b>Hauserman, door panel and associated hardware</b>	A	Function Design Material Part of Assembly	ACM: asbestos-containing gray window glazing at doors with upper lights, approx. 49 doors. LCP: lead-containing paint. Hardware will not meet accessibility requirements reducing reuse except in certain applications	148 panels 1 door (not in frame) 850 cu. ft. approx.	This matches the 9'-4" tall panels as noted in the Hauserman, single panel line item but have a full width door and casings. Door panels are typically 44" wide with 36" wide x 80-3/4" tall x 1-3/4" deep doors. All doors have narrow vertical grooves marking stiles on both sides. Doors are both flush panel and with an upper light. There are approximately 49 doors with upper lights. Upper glass lights are 25-1/2" wide x 32-3/4" tall with metal stops at the top and bottom. Door jambs and header at all doors have angled trim. Approximately 15 of the panels no longer retain their original door. Original hardware (lockset, hinges) are included with each door. There is at least one original brass bolt type door stop.  There is one flush metal door (inclusive original hardware) that is separated from the Hauserman door panel frame.  Replacement doors and hardware do not need to be retained, but could be DES Surplus or recycled. Within the total panel count, there are approximately 45 replacement lock sets; 5 replacement doors; 10 added closers; and 10 sets of replacement hinges. At least 5 panels are missing doors.	B, G, L1, L2, L3, L4		DES Storage (Keep 1 upper light door 1 flush panel door at OB2 55 level)
<b>Hauserman, relite panel</b>	A	Function Design Material Part of Assembly	ACM: asbestos-containing gray window glazing. LCP: lead-containing paint.	144 panels approx. 580' total length 822 cu. ft. approx.	These panels match the 9'-4" tall panels but have a full width relite in the upper portion of the panel. Filler and smaller flush panels included in some to extend to walls and extend areas between relite panels. These are not included in the full panel count but should be salvaged similar to the Hauserman single panels.	G, L1, L2, L3, L4		DES Storage (Keep 1 clear glass 1 opaque glass at OB2 55 level)
<b>Hauserman, single panel (11'-4" height)</b>	A	Function Design Material Part of Assembly	LCP: lead-containing paint. Added rubber base, screws, wall mounted cabinets, inset electrical receptacle that should be removed.	149 panels approx. 536' total length 834 cu. ft. approx. (panel only)	These panels match the 9'-4" tall panels but have added separate frieze extending to the ceiling (see Hauserman, frieze above). Panels are sheet metal, tie rod assembled panels with integral steel extensions at the top and bottom for connecting with the top metal track and the lower clip. Filled with rock wool. Most are 44" wide with smaller infill panels and filler end units at building wall connections.  The panel is only the flat portion and does not include the posts or the horizontal top (ceiling trim) and bottom (base) moldings, frieze, and plinths (metal plates below posts).	L1		DES Storage (Keep 8 at OB2 55 level)
<b>Hauserman, single panel (9'-4" height)</b>	A	Function Design Material Part of Assembly	LCP: lead-containing paint. Added rubber base, screws, wall mounted cabinets, inset electrical receptacle that should be removed.	987 panels approx. 3,399' total length 5,287 cu. ft. approx.	Sheet metal, tie rod assembled panels with integral steel extensions at the top and bottom for connecting with the top metal track and the lower clip. Filled with rock wool. Most are 44" wide with smaller infill panels and filler end units at building wall connections. The total panel count includes filler panels.  The panel is only the flat portion and does not include the posts or the horizontal top (ceiling trim) and bottom (base) moldings and plinths (metal plates below posts).	G, L2, L3, L4		Recycle
<b>Lettering, bronze</b>	B	Design Material		29 letters less than 1 cu. ft.	Bronze lettering "General Administration Building" attached to the Wilkeson sandstone panels at the west side of the south entrance. Lettering pins assumed to be set with melted sulfur based on the bronze seal mounting method identified in the original drawings, but this was not verified.	S		DES Storage (Keep at the Plaza mezzanine level office M03)

Name	Classification	Significance	Risks	Quantities	Physical Data	Location(s)	Image(s)	Treatment
<b>Lighting diffuser, corrugated</b>	C	Design Material	Brittle material based on panels that had been removed and were on the floor. Panels suspended in the tracks do not have any yellowing or other damage.	139 panels approx. 45 cu. ft. approx.	Corrugated Plexiglas panels in a suspended aluminum "T" frame. Panels are 47-1/2" x 47-1/2" with 2-1/2" corrugation. These extend throughout the lobby and diffuse the fluorescent lighting for a luminous ceiling effect. Diffusers are brittle. Aluminum channels are wired to the concrete ceiling. A narrow flat, translucent strip of Plexiglas panels (3/16" thick) extend around the perimeter of the room, enabling a brighter down lighting at the walls. Original drawing sheet A25.	L1		Recycle
<b>Lighting, convex</b>	C	Design Material		4 units 9 cu. ft. approx. (including housing)	Wall mounted "Holophane" light fixture with a convex lens with a metal trim band secured with three flat head screws securing the lens in place. Sheet metal housing and concave reflector within each fixture.	S		Recycle
<b>Mail chute</b>	B	Design Material	Glass handling.	4 units 5 cu. ft. approx.	Aluminum mail chute, extending through the floor and ceiling. On the fourth floor the chute is 54-1/2" tall. The chute is 8-3/4" wide and 2-1/2" deep. Front glass panel the full length with decorative horizontal grooves on the aluminum capital and plinth at each floor. One unit includes glass front panel, aluminum trim, and sheet metal chute. A unit occurs at each of the noted floors.	L1, L2, L3, L4		DES Surplus
<b>Mail chute, letter box</b>	B	Design Material	Extensive damage to front of box.	1 unit 4.16 cu. ft.	Mail letter box projecting from the wall. The box is 20" wide x 36" tall x 10" deep. Bolted to wall with front door severely damaged from an attempt to pry off the front door that sheared the hinges and broke the glass. Recessed lettering and decorative grooves on either side of the box.	L1		DES Surplus
<b>Panels, concrete</b>	B	Design Material	LCP: lead-containing paint.	413 approx. corrugated panels, varying sizes 832 approx. smooth panels, varying sizes	Horizontally corrugated concrete panels on the exterior of each facade. Smooth concrete panels at the north, east, and west entrance pylons, at mullions between windows, and along the lower portion of the facades.	All facades		Recycle
<b>Panel, Wilkeson sandstone</b>	A	Function Design Material		320 approx. panel stones 11 approx. coping stones 753 cu. ft. approx. total	Wilkeson sandstone 3' width x 3' height x 3" depth panels. The panels have a honed finish. Panels occur at both the exterior (most) and interior (front south entrance). Original drawing sheet A13 identified a horizontal anchor slot with anchors at each vertical joint. Original drawings (Original drawing sheet A13) identified two anchors top and bottom at each panel stone. Original drawing sheet S7 identified an L-shelves (3-1/2" 3-1/2" x 3/8") at 12' vertical centers. Coping stones per original drawing sheet A13 anchored with 3/4" x 8" galvanized steel pipe dowels (at least one vertical, and one horizontal at each end between stones) in each stone.	L1, S		DES Storage (Keep all panel and coping stones at the Percival Cove locked cage)

FOR PRICING PURPOSES ONLY, NOT FOR CONSTRUCTION

**WALKER CONSULTANTS**  
10375 Park Meadows Drive  
Suite 425  
Lone Tree, CO 80124  
303.694.6622 Ph  
www.walkerconsultants.com

Walker Parking Consultants Engineers, Inc.  
Firm Certificate of Authority Number: 000600

Printed Name & Discipline  
EOR / AOR License Number: xxxxx

Northwest Vernacular, Inc.  
Historic Preservation  
360.813.0772 Ph  
www.nwvhp.com

OWNERS AND/OR SUBS LOGO

**NORTHWEST VERNACULAR**  
HISTORIC PRESERVATION

**GA BUILDING DEMOLITION**  
**HISTORICAL ARTIFACT**  
**ASSESSMENT AND TREATMENT**  
OLYMPIA WASHINGTON

MARK	DATE	DESCRIPTION	ISSUE
	08/29/2024	90% DESIGN DEVELOPMENT	
	06/28/2024	60% DESIGN DEVELOPMENT	
	04/26/2024	30% SCHEMATIC DESIGN	

PROJECT NO: 2024-029 A (1)  
DRAWN BY: SJH  
CHECKED BY: SJH  
SHEET TITLE:  
**HISTORICAL ARTIFACT INVENTORY**

INV-4

Name	Classification	Significance	Risks	Quantities	Physical Data	Location(s)	Image(s)	Treatment
Picturing molding	C	Material		142' approx. 0.5 cu. ft. approx.	Aluminum picturing molding and edge trim (Kawneer #50-291) screwed to the top edge of the lobby walls. Extends along the east and west walls of the lobby above the fascia, aluminum locations. Original drawing sheet A25.	L1		Recycle
Proscenium, birch veneer	B	Design Material		48' approx.	Curved proscenium covered with "Flexwood" birch veneer. Total length includes veneer along the front of the stage. The thin veneer is failing at the west side of the stage.	L1		Recycle
Railing, aluminum	C	Material		219' approx. 164 cu. ft. approx.	Aluminum post and three rail railing mounted to the top edge of the concrete retaining walls at the areaways along the east and west facades.	S		DES Surplus
Rubbish chute	C	Material		4 units 0.38 cu. ft. approx.	Stainless steel hopper door and steel surround. Handles at doors are missing.	L1, L2, L3, L4		Recycle
Seal, cast bronze	A	Function Design Artist Material		1 unit 95 cu. ft. approx.	Cast bronze state seal (11' overall diameter approximately) consisting of a central bronze plaque, perimeter rings, and 8" cast bronze letters. The artists name is at the lower front shoulder, but not legible from grade. All elements, per the original drawings, are mounted using bronze pins set with melted sulfur. Unit consists of all elements. Original drawing sheet A14.	S		DES Storage (Keep at the OB2 55 Level)
Signage, exit blade	B	Design Material	Mercury-containing.	5 blade signs 1 triangular sign 2 cu. ft. approx.	Most are blade type, wall mounted exit signage, projecting out into the corridor above the respective doorway. One unit is a triangular form projecting into the corridor. Blade units are 14" long x 9" high x 4-1/4" deep. Original drawing sheet E01.	G, L2, L3, L4		DES Surplus
Signage, exit wall	B	Design Material	Mercury-containing.	22 units 4 cu. ft. approx.	Wall mounted metal exit signage. Backlit. Types include those with an arrow below the letters indicating the direction to exit, and those without the arrow. Unit is recessed into the wall with the front trim plate overlapping the wall face. Original drawing sheet E01.	L1, L2, L3, L4		Recycle

Name	Classification	Significance	Risks	Quantities	Physical Data	Location(s)	Image(s)	Treatment
Skirting, corrugated	B	Design Material		20' 4.2 cu. ft. approx.	Vertically corrugated "Zourite" or similar aluminum (20' length approx. x 30" approx. height) wrapping the outer face of the information counter. Individual panels comprising wrap are 4 corrugations wide with interlocking seams. One unit is the full length of wrap. The counter is replacement particle board and Formica. Original drawing sheet A24.	L1		DES Storage (Keep at the OB2 55 Level)
Steps, granite	B	Function Material		44 full length units 7 smaller length units 196 cu. ft. approx. total	Granite steps at the front entrance. There are 5 steps that are composed of multiple units. Stone units within each step are 6" long x 17" deep x 6" tall at the bottom units and 5-1/2" tall at rest. There are 44 full length units, and 7 small filler units at the ends of each step.	S		DES Storage (Keep all units at the Percival Cove locked cage)
Windows, aluminum	B	Design Function Material	ACM: asbestos-containing gray window glazing.	3,330' approx total length 844 approx. total window units 7,881 cu. ft. approx. total	Aluminum sash, single pane, fixed and casement sash windows on the building's exterior facades. Total length is sum of full length of all windows at each floor. Window count is each unit comprised of the stack of fixed and operable sash between the vertical metal (slender) and/or concrete (wider panels) mullions. The red dots in the image at right outline what was counted as a single window unit.	G, L1, L2, L3, L4, P		DES Storage (Keep 1 window at the OB2 55 Level) Recycle (remaining window units)

### Hauserman Wall System Key Artifacts

**Review by the Capitol Conservator is required of the items identified in the table below prior to recycling of the remaining parts to confirm the best examples (most intact, best condition) and sufficient quantities for room reconstruction are retained. The disassembly process may identify additional quantities or parts required for retention.**

**Conduct a walk through with the Capitol Conservator at project start to confirm and select units marked for DES Storage on INV-13. Sheet INV-13 shows a larger quantity than listed in Table 2 to allow for selection of the best examples; additionally other examples exist on each floor. If insufficient quantities are identified within the units marked for DES Storage on INV-13 then coordinate with the Capitol Conservator to locate suitable units on other floors.**

The following table provides a parts list estimated to be sufficient for DES to erect a sample room using these retained Hauserman panel system parts. See sheets INV-3 and INV-4 for part details. The room will be square in plan and roughly 20 x 20' in size. The room will have three panels on each side, and include two relite panels and two door panels. The 9'-4" and 11'-4" panels are the same, the 11'-4" panels just have the extra frieze and narrow trim providing the additional 2' of height. The frieze and trim are included to provide this flexibility. The total size of this sample is estimated to be between 65 and 70 cubic feet.

Table 2. Hauserman Wall System Retention Checklist

Retention Quantity	Hauserman Part Name
Large Items	
1	Door, upper light type and hardware
1	Door, flush panel type and hardware
1	Panel, relite, clear glass
1	Panel, relite, opaque glass (confirm if opacity is an added film, if so, then select a relite panel with clear glass)
8	Panels, flush
40'	Base
44'	Ceiling trim
44'	Track
44'	Frieze and narrow trim
Small Items	
4	Inner corners
12	Plinths
144	Post keys
12	Post caps
24	Floor keys
4	Outer corners
12	Trim clips
16	Couplings, track

### Capitol Conservator Selection Review

**Review by the Capitol Conservator is required of the items identified in the table below prior to recycling of the remaining parts to confirm the best examples (most intact, best condition) are retained.**

The following table provides a list of key artifacts subject to selective retention to DES Storage.

Table 3. Capitol Conservator Selection Review

Hauserman Part Name	Sheet(s)
Hauserman wall system (see Table 2)	INV-3, -4
Baseboard, aluminum	INV-1
Elevator, lantern	INV-2
Windows, aluminum	INV-5

FOR PRICING PURPOSES ONLY, NOT FOR CONSTRUCTION

**GA BUILDING DEMOLITION  
HISTORICAL ARTIFACT  
ASSESSMENT AND TREATMENT  
WASHINGTON  
OLYMPIA**

MARK	DATE	DESCRIPTION	ISSUE
	08/22/2024	90% DESIGN DEVELOPMENT	
	06/28/2024	60% DESIGN DEVELOPMENT	
	04/26/2024	30% SCHEMATIC DESIGN	

PROJECT NO: 2024-029 A (1)  
DRAWN BY: SJH  
CHECKED BY: SJH  
SHEET TITLE:

HISTORICAL  
ARTIFACT  
INVENTORY,  
TABLES 2 & 3

INV-5

OWNER'S AND/OR SUBS LOGO



Northwest Vernacular, Inc.  
Historic Preservation  
360.813.0772 Ph  
www.nwvhp.com



10375 Park Meadows Drive  
Suite 425  
Lone Tree, CO 80124  
303.694.6622 Ph  
www.walkerconsultants.com

Printed Name & Discipline  
EOR / AOR License Number: xxxxx

Walker Parking Consultants/Engineers, Inc.  
Firm Certificate of Authority Number: XXXXX

C:\USERS\PECKONEDRIVE - WALKER CONSULTANTS\WASHINGTON STATE\SHEET TEMPLATE.DWG 4/17/2024 9:50:20 AM PECK, MELISSA

# South Facade

Exterior key artifacts color coded by classification level and overlaid on an original drawing for general location reference. The base drawing is a composite of the 1953 sheet A14 and the 1954 change order no. 3 sheet 42. Current (2024) facade and detail photographs for reference. Refer to Table 1. on sheet INV-1 for additional details.



**Salvage Items, Storage Location, and Hand Off Contact**  
Refer to site and floor plans on the following sheets for details.



Railing, aluminum, showing typical configuration.



Seal, bronze, detail view.



Frieze, aluminum showing a detail of the lower south facade canopy configuration.



Frieze, aluminum showing a detail of the upper south facade canopies.



Steps, granite, showing a detail of the granite coloring and character.



Panels, Wilkeson sandstone, showing both the railing and wall panels.



Windows, aluminum, showing an assembly detail.

Historical artifact inventory (INV) provided for reference. These are not stamped drawings or specifications.

**FOR PRICING PURPOSES ONLY, NOT FOR CONSTRUCTION**



Northwest Vernacular, Inc.  
Historic Preservation  
360.813.0772 PH  
www.nwvpi.com



OWNERS AND/OR SUBS LOGO

**GA BUILDING DEMOLITION  
HISTORICAL ARTIFACT  
ASSESSMENT AND TREATMENT**

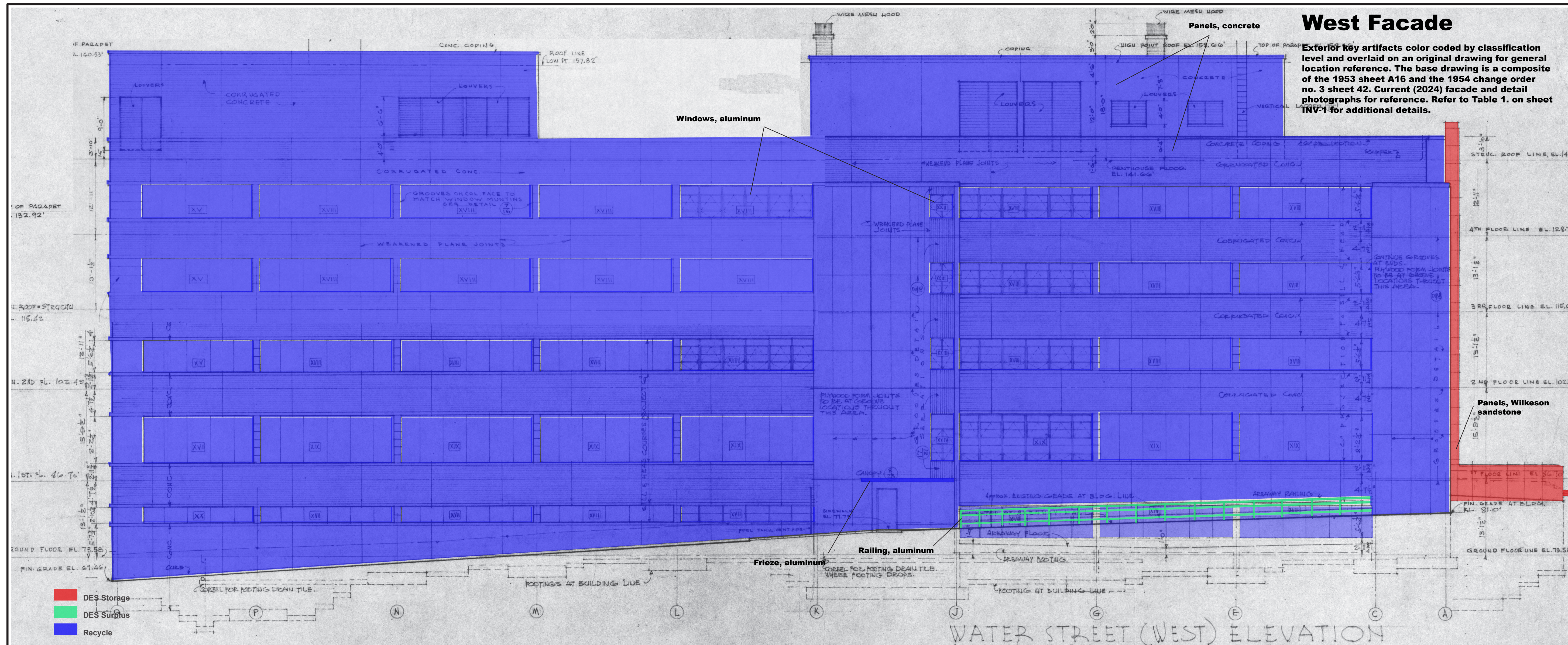
WASHINGTON  
OLYMPIA

MARK	DATE	DESCRIPTION	ISSUE
	08/29/2024	90% DESIGN DEVELOPMENT	
	06/28/2024	60% DESIGN DEVELOPMENT	
	04/26/2024	30% SCHEMATIC DESIGN	

PROJECT NO: 2024-029 A (1)  
DRAWN BY: SJH  
CHECKED BY: SJH  
SHEET TITLE:

**HISTORICAL  
ARTIFACT  
INVENTORY  
(SOUTH FACADE)**

**INV-6**



### West Facade

Exterior key artifacts color coded by classification level and overlaid on an original drawing for general location reference. The base drawing is a composite of the 1953 sheet A16 and the 1954 change order no. 3 sheet 42. Current (2024) facade and detail photographs for reference. Refer to Table 1. on sheet INV-1 for additional details.

**Salvage Items, Storage Location, and Hand Off Contact**  
Refer to site and floor plans on the following sheets for details.



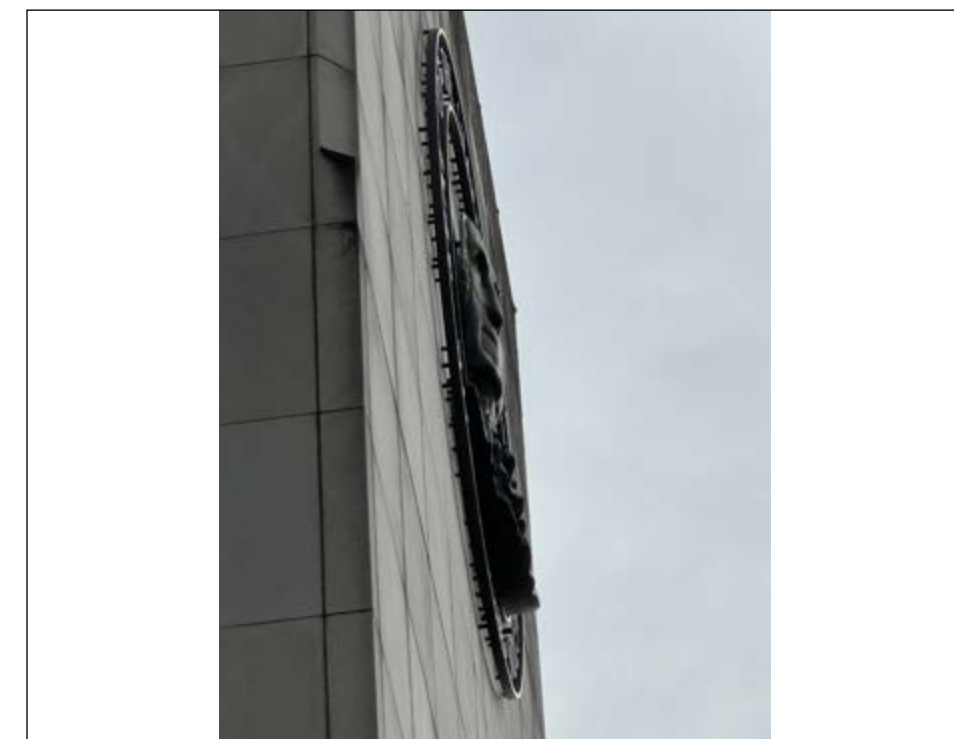
Railing, aluminum showing typical configuration.



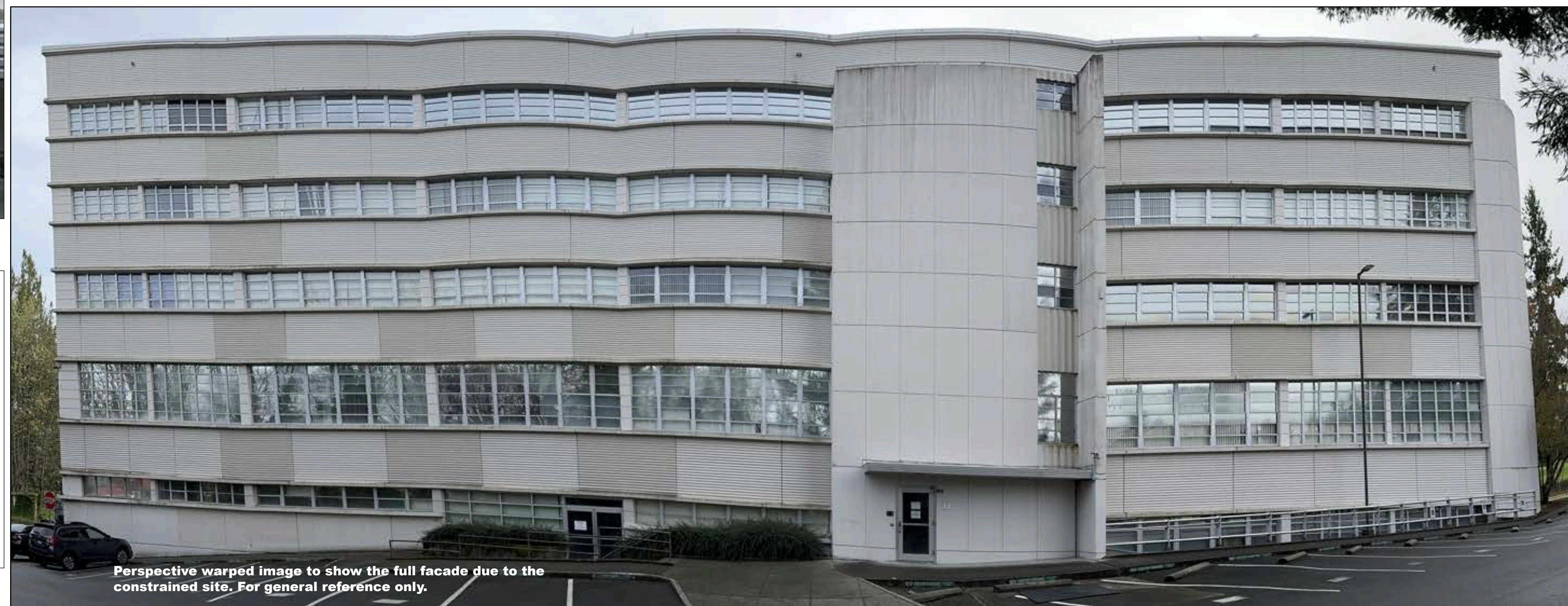
Frieze, aluminum at the entrance canopy.



Window, aluminum showing typical detail.



Panel, Wilkeson sandstone at the south end of the facade.



Perspective warped image to show the full facade due to the constrained site. For general reference only.

Historical artifact inventory (INV) provided for reference. These are not stamped drawings or specifications.

**FOR PRICING PURPOSES ONLY, NOT FOR CONSTRUCTION**

**GA BUILDING DEMOLITION**  
**HISTORICAL ARTIFACT**  
**ASSESSMENT AND TREATMENT**  
OLYMPIA WASHINGTON

MARK	DATE	DESCRIPTION	ISSUE
	08/29/2024	90% DESIGN DEVELOPMENT	
	06/28/2024	60% DESIGN DEVELOPMENT	
	04/26/2024	30% SCHEMATIC DESIGN	

PROJECT NO: 2024-029 A (1)  
DRAWN BY: SJH  
CHECKED BY: SJH  
SHEET TITLE:

**HISTORICAL ARTIFACT INVENTORY (WEST FACADE)**

**INV-7**



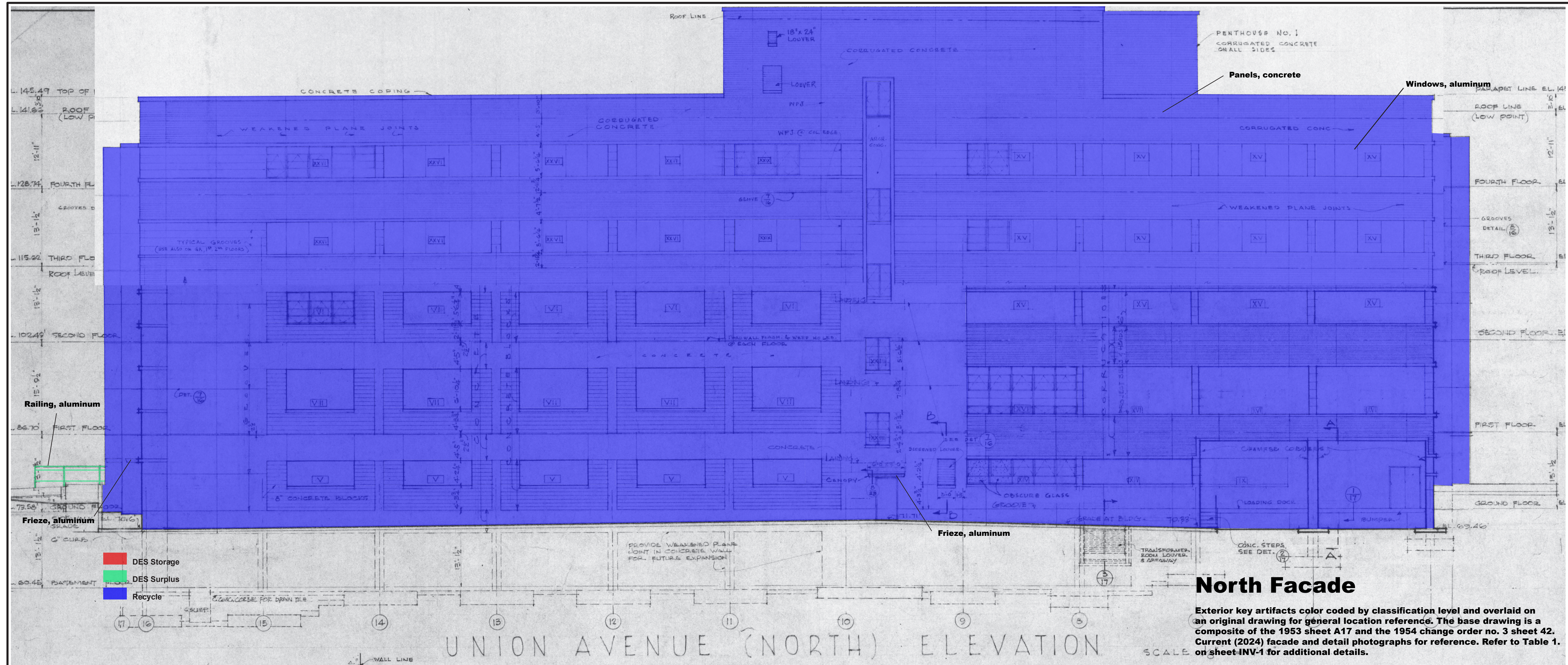
Northwest Vernacular, Inc.  
Historic Preservation  
360.813.0772 PH  
www.nwvhp.com



10375 Park Meadows Drive  
Suite 425  
Lone Tree, CO 80124  
303.694.6622 PH  
www.walkerconsultants.com

Printed Name & Discipline  
EOR / AOR License Number: xxxxx

Walker Parking Consultants/Engineers, Inc.  
Firm Certificate of Authority Number: XXXXX



**Salvage Items, Storage Location, and Hand Off Contact**  
 Refer to site and floor plans on the following sheets for details.



Window, aluminum showing typical detail.



Frieze, aluminum at entrance canopy.



Historical artifact inventory (INV) provided for reference. These are not stamped drawings or specifications.

**FOR PRICING PURPOSES ONLY, NOT FOR CONSTRUCTION**

**GA BUILDING DEMOLITION**  
**HISTORICAL ARTIFACT**  
**ASSESSMENT AND TREATMENT**  
 OLYMPIA WASHINGTON

MARK	DATE	DESCRIPTION	ISSUE
	08/29/2024	90% DESIGN DEVELOPMENT	
	06/28/2024	60% DESIGN DEVELOPMENT	
	04/26/2024	30% SCHEMATIC DESIGN	

PROJECT NO: 2024-029 A (1)  
 DRAWN BY: SJH  
 CHECKED BY: SJH  
 SHEET TITLE:

**HISTORICAL ARTIFACT INVENTORY (NORTH FACADE)**

**INV-8**



Northwest Vernacular, Inc.  
 Historic Preservation  
 360.813.0772 Ph  
 www.nwvhp.com

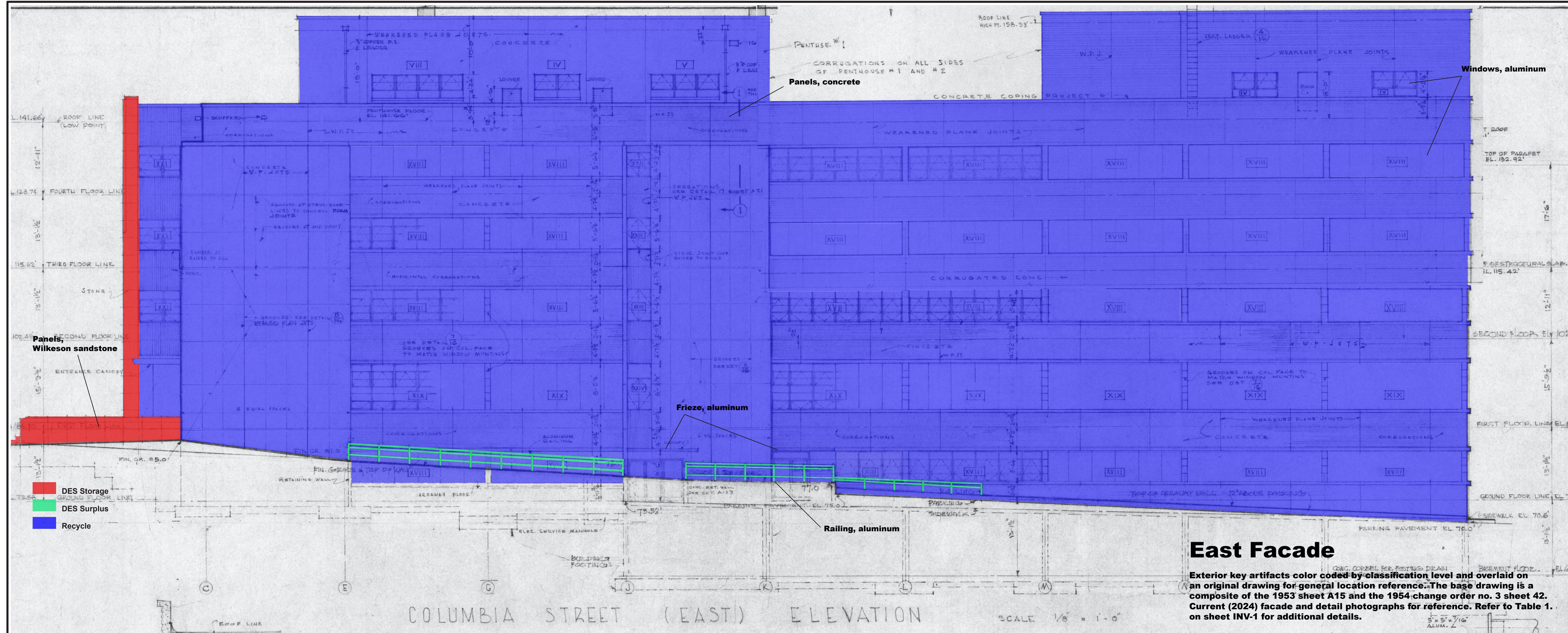


10375 Park Meadows Drive  
 Suite 425  
 Lone Tree, CO 80124  
 303.694.6622 Ph  
 www.walkerconsultants.com

Printed Name & Discipline  
 EOR / AOR License Number: xxxxx

Walker Parking Consultants/Engineers, Inc.  
 Firm Certificate of Authority Number: XXXXXX





**East Facade**  
 Exterior key artifacts color coded by classification level and overlaid on an original drawing for general location reference. The base drawing is a composite of the 1953 sheet A15 and the 1954 change order no. 3 sheet 42. Current (2024) facade and detail photographs for reference. Refer to Table 1. on sheet INV-1 for additional details.

Salvage Items, Storage Location, and Hand Off Contact	
Refer to site and floor plans on the following sheets for details.	



Windows, aluminum showing typical detail.



Panels, Wilkeson sandstone at the south end of the facade.





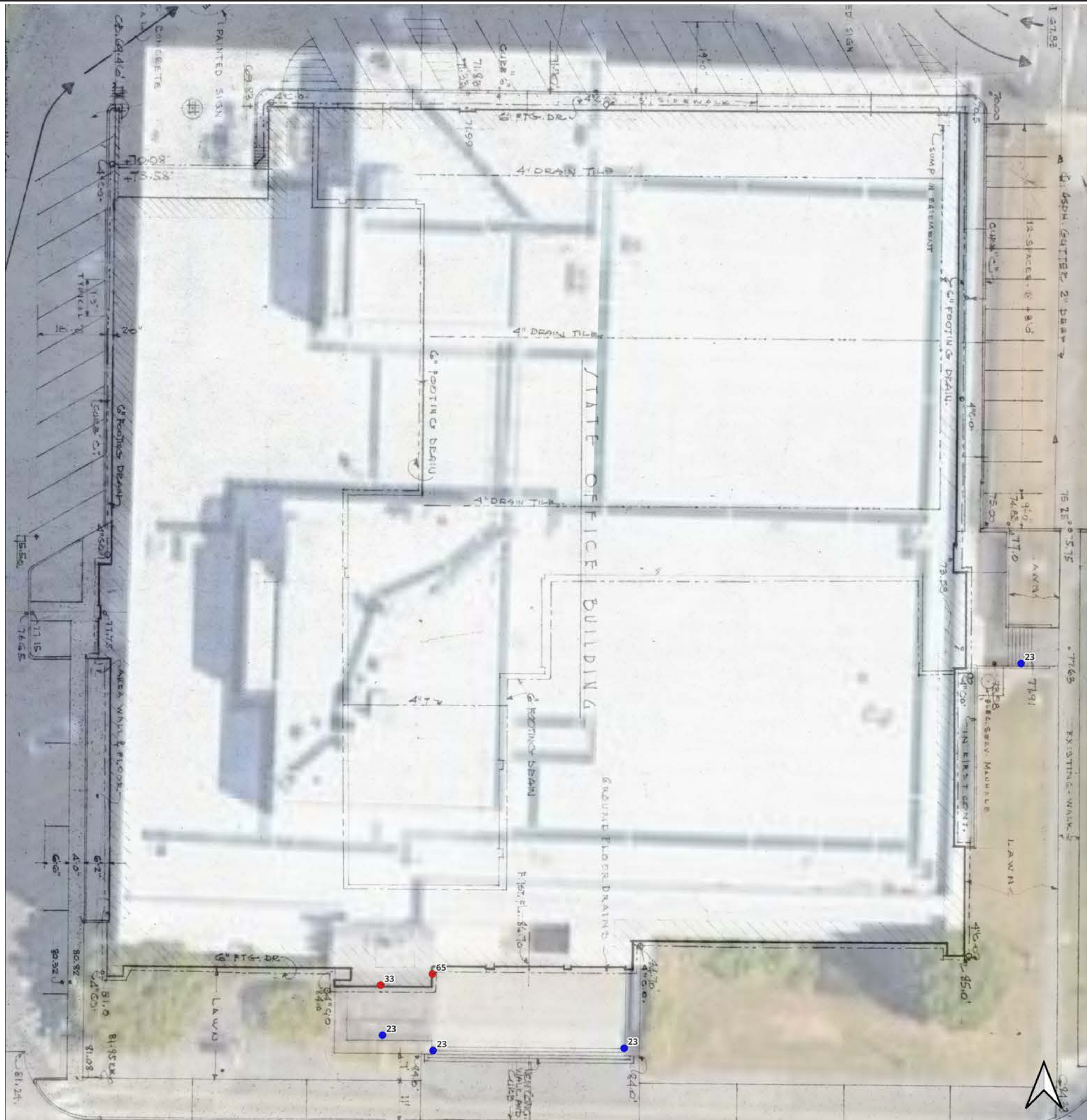
Frieze, aluminum at the entrance canopies and the railing, aluminum.



Historical artifact inventory (INV) provided for reference. These are not stamped drawings or specifications.

**FOR PRICING PURPOSES ONLY, NOT FOR CONSTRUCTION**

 <b>WALKER CONSULTANTS</b> 10375 Park Meadows Drive Suite 425 Lone Tree, CO 80124 303.694.6622 PH www.walkerconsultants.com	Northwest Vernacular, Inc. Historic Preservation 360.813.0772 PH www.nwvp.com	 <b>NORTHWEST VERNACULAR</b> HISTORIC PRESERVATION	<p><b>GA BUILDING DEMOLITION</b></p> <p><b>HISTORICAL ARTIFACT</b></p> <p><b>ASSESSMENT AND TREATMENT</b></p> <p>OLYMPIA WASHINGTON</p>																
OWNERS AND/OR SUBS LOGO																			
PROJECT NO: 2024-029 A (1) DRAWN BY: SJH CHECKED BY: SJH SHEET TITLE:																			
<p><b>HISTORICAL ARTIFACT INVENTORY (EAST FACADE)</b></p> <p><b>INV-9</b></p>																			
<table border="1" style="width: 100%; border-collapse: collapse;"> <thead> <tr> <th>MARK</th> <th>DATE</th> <th>DESCRIPTION</th> <th>ISSUE</th> </tr> </thead> <tbody> <tr> <td></td> <td>08/29/2024</td> <td>90% DESIGN DEVELOPMENT</td> <td></td> </tr> <tr> <td></td> <td>06/28/2024</td> <td>60% DESIGN DEVELOPMENT</td> <td></td> </tr> <tr> <td></td> <td>04/26/2024</td> <td>30% SCHEMATIC DESIGN</td> <td></td> </tr> </tbody> </table>		MARK	DATE	DESCRIPTION	ISSUE		08/29/2024	90% DESIGN DEVELOPMENT			06/28/2024	60% DESIGN DEVELOPMENT			04/26/2024	30% SCHEMATIC DESIGN		Printed Name & Discipline EOR / AOR License Number: xxxxx	
MARK	DATE	DESCRIPTION	ISSUE																
	08/29/2024	90% DESIGN DEVELOPMENT																	
	06/28/2024	60% DESIGN DEVELOPMENT																	
	04/26/2024	30% SCHEMATIC DESIGN																	
Walker Parking Consultants/Engineers, Inc. Firm Certificate of Authority Number: XXXXX																			



**Site (S)  
Key Artifact Locations**

- Site  
Artifact point locations and treatment, site
- DES Storage
  - Recycle
- grading plan\_AR38-2-0-2\_GA\_1953-A-03  
Band 1 (Gray)
- 255
  - 0
- Google Satellite

DES Storage Items, Storage Location, and Hand Off Contact				
ID	Name	Treatment	Storage Location	Point Person to Sign Off on Receipt of Item
33	Seal, cast bronze	DES Storage	OB2 55 Level	
65	Lettering, bronze	DES Storage	Plaza mezzanine level office M03	

DES Surplus Items, Storage Location, Receiving Entity, and Hand Off Contact					
ID	Name	Treatment	Storage Location	Receiving Entity	Point Person to Sign Off on Receipt of Item
23	Lighting, convex	Recycle	Not applicable	Not applicable	Not applicable
NA	Panels, concrete (see Elevations for locations)	Recycle	Not applicable	Not applicable	Not applicable

Historical artifact inventory (INV) provided for reference. These are not stamped drawings or specifications.

**FOR PRICING PURPOSES ONLY, NOT FOR CONSTRUCTION**

**GA BUILDING DEMOLITION  
HISTORICAL ARTIFACT  
ASSESSMENT AND TREATMENT**

OLYMPIA WASHINGTON

MARK	DATE	DESCRIPTION	ISSUE
	08/29/2024	90% DESIGN DEVELOPMENT	
	06/28/2024	60% DESIGN DEVELOPMENT	
	04/28/2024	30% SCHEMATIC DESIGN	

PROJECT NO: 2024-029 A (1)  
DRAWN BY: SJH  
CHECKED BY: SJH  
SHEET TITLE:

**HISTORICAL  
ARTIFACT  
INVENTORY  
(PLAN VIEW)**

**INV-10**

OWNERS AND/OR SUBS LOGO



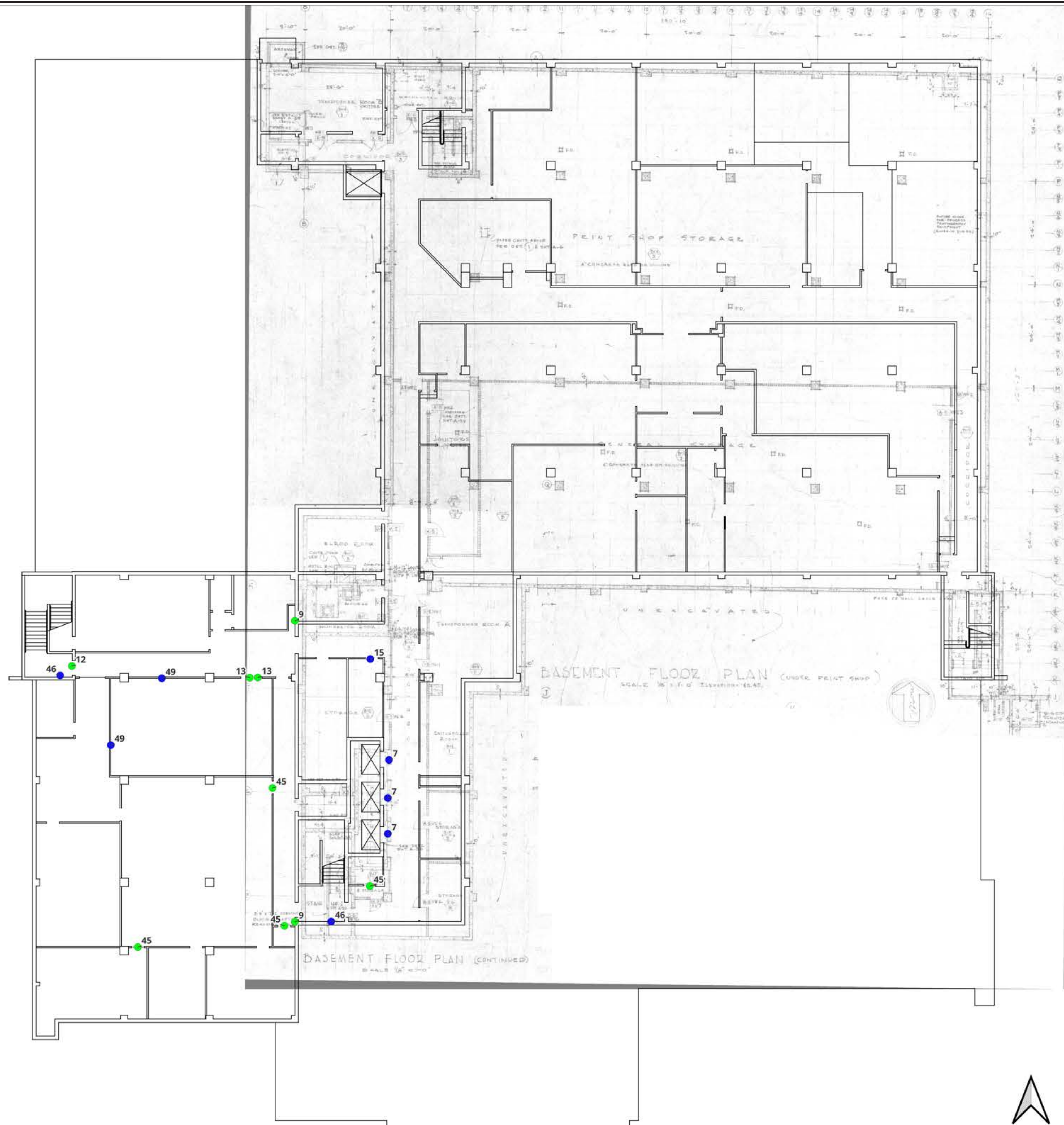
Northwest Vernacular, Inc.  
Historic Preservation  
360.813.0772 Ph  
www.nwvhp.com



10375 Park Meadows Drive  
Suite 425  
Lone Tree, CO 80124  
303.694.6622 Ph  
www.walkerconsultants.com

Printed Name & Discipline  
EOR / AOR License Number: xxxxx

Walker Parking Consultants/Engineers, Inc.  
Firm Certificate of Authority Number: XXXXXX



### Basement (B) Key Artifact Locations

**Basement**  
Artifact point locations and treatment, basement

- DES Surplus
- Recycle
- 2007 CAD walls, basement

B\_AR38-2-0-2\_GA\_1953-A-04 original drawing base image  
Band 1 (Gray)

255  
0

DES Surplus Items, Storage Location, Receiving Entity, and Hand Off Contact					
ID	Name	Treatment	Storage Location	Receiving Entity	Point Person to Sign Off on Receipt of Item
7	Elevator, lantern	Recycle	Not applicable	Not applicable	Not applicable
9	Door, fire door	DES Surplus			
12	Hardware, lockset	DES Surplus			
12	Door, metal	Recycle	Not applicable	Not applicable	Not applicable
13	Hardware, hinges	DES Surplus			
13	Door, metal	Recycle	Not applicable	Not applicable	Not applicable
15	Hauserman, door panel	Recycle	Not applicable	Not applicable	Not applicable
46	Bumper, wall, round	Recycle	Not applicable	Not applicable	Not applicable
45	Door, metal	Recycle	Not applicable	Not applicable	Not applicable
45	Hardware, lockset and hinges	DES Surplus			
49	Cabinet, fire extinguisher	Recycle	Not applicable	Not applicable	Not applicable
NA	Panels, concrete (see Elevations for locations)	Recycle	Not applicable	Not applicable	Not applicable

**FOR PRICING PURPOSES ONLY, NOT FOR CONSTRUCTION**

**WALKER CONSULTANTS**  
10375 Park Meadows Drive  
Suite 425  
Lone Tree, CO 80124  
303.694.6622 Ph  
www.walkerconsultants.com

Northwest Vernacular, Inc.  
Historic Preservation  
360.813.0772 Ph  
www.nwvhp.com

**NORTHWEST VERNACULAR**  
HISTORIC PRESERVATION

**GA BUILDING DEMOLITION  
HISTORICAL ARTIFACT  
ASSESSMENT AND TREATMENT**  
OLYMPIA WASHINGTON

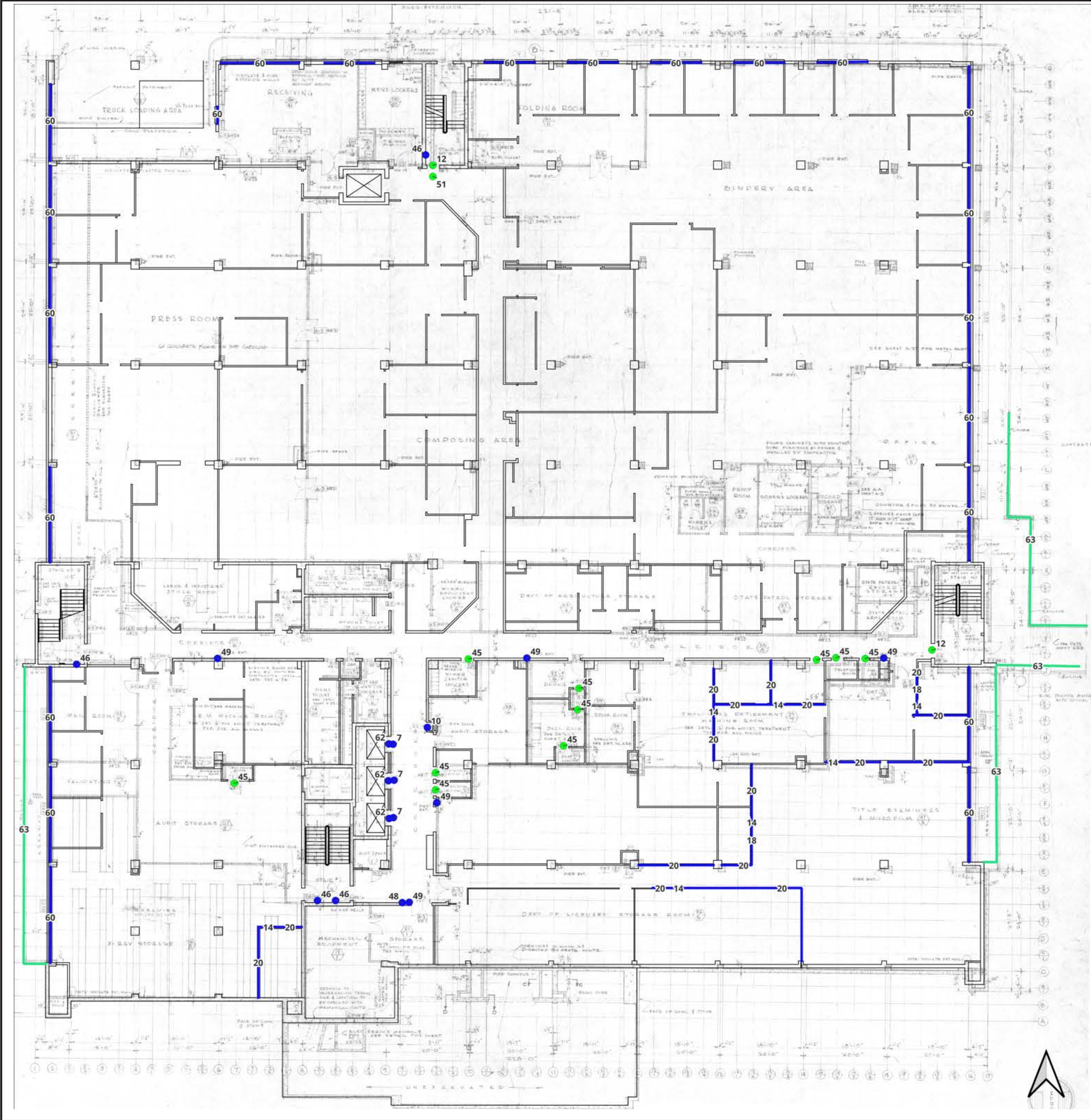
MARK	DATE	DESCRIPTION	ISSUE
	08/22/2024	90% DESIGN DEVELOPMENT	
	06/28/2024	60% DESIGN DEVELOPMENT	
	04/26/2024	30% SCHEMATIC DESIGN	

PROJECT NO: 2024-029 A (1)  
DRAWN BY: SJH  
CHECKED BY: SJH  
SHEET TITLE:

**HISTORICAL ARTIFACT INVENTORY (BASEMENT)**

**INV-11**

Historical artifact inventory (INV) provided for reference. These are not stamped drawings or specifications.



### Ground Floor (G) Key Artifact Locations

**Ground**  
Artifact point locations and treatment, ground level

- DES Surplus
- Recycle

Artifact line locations and treatment, ground level

- DES Surplus
- Recycle
- 2007 CAD walls, ground level

G\_AR38-2-0-2\_GA\_1953-A-06 original drawing base image  
Band 1 (Gray)

255  
0

DES Surplus Items, Storage Location, Receiving Entity, and Hand Off Contact					
ID	Name	Treatment	Storage Location	Receiving Entity	Point Person to Sign Off on Receipt of Item
7	Elevator, lantern	Recycle	Not applicable	Not applicable	Not applicable
10	Fountain, drinking	Recycle	Not applicable	Not applicable	Not applicable
12	Hardware, lockset	DES Surplus			
12	Door, metal	Recycle	Not applicable	Not applicable	Not applicable
14	Hauserman, door panel	Recycle	Not applicable	Not applicable	Not applicable
18	Hauserman, relite panel	Recycle	Not applicable	Not applicable	Not applicable
20	Hauserman, single panel (9'4" height)	Recycle	Not applicable	Not applicable	Not applicable
45	Hardware, lockset and hinges	DES Surplus			
45	Door, metal	Recycle	Not applicable	Not applicable	Not applicable
46	Bumper, wall, round	Recycle	Not applicable	Not applicable	Not applicable
48	Signage, exit wall	Recycle	Not applicable	Not applicable	Not applicable
49	Cabinet, fire extinguisher	Recycle	Not applicable	Not applicable	Not applicable
51	Signage, exit blade	DES Surplus			
60	Windows, aluminum	Recycle	Not applicable	Not applicable	Not applicable
62	Elevator, surround and hoistway door finish panel	Recycle	Not applicable	Not applicable	Not applicable
63	Railing, aluminum	DES Surplus			
42, 43, 44	Diffuser, ceiling, inclusive 18", 30" and 36" sizes. Not shown for this level as not available in the 2007 CAD layer.	Recycle	Not applicable	Not applicable	Not applicable
NA	Panels, concrete (see Elevations for locations)	Recycle	Not applicable	Not applicable	Not applicable

**FOR PRICING PURPOSES ONLY, NOT FOR CONSTRUCTION**

**GA BUILDING DEMOLITION  
HISTORICAL ARTIFACT  
ASSESSMENT AND TREATMENT**



OWNERS AND/OR SUBS LOGO

Northwest Vernacular, Inc.  
Historic Preservation  
360.813.0772 Ph  
www.nwvp.com

WALKER CONSULTANTS  
10375 Park Meadows Drive  
Suite 425  
Lone Tree, CO 80124  
303.694.6622 Ph  
www.walkerconsultants.com

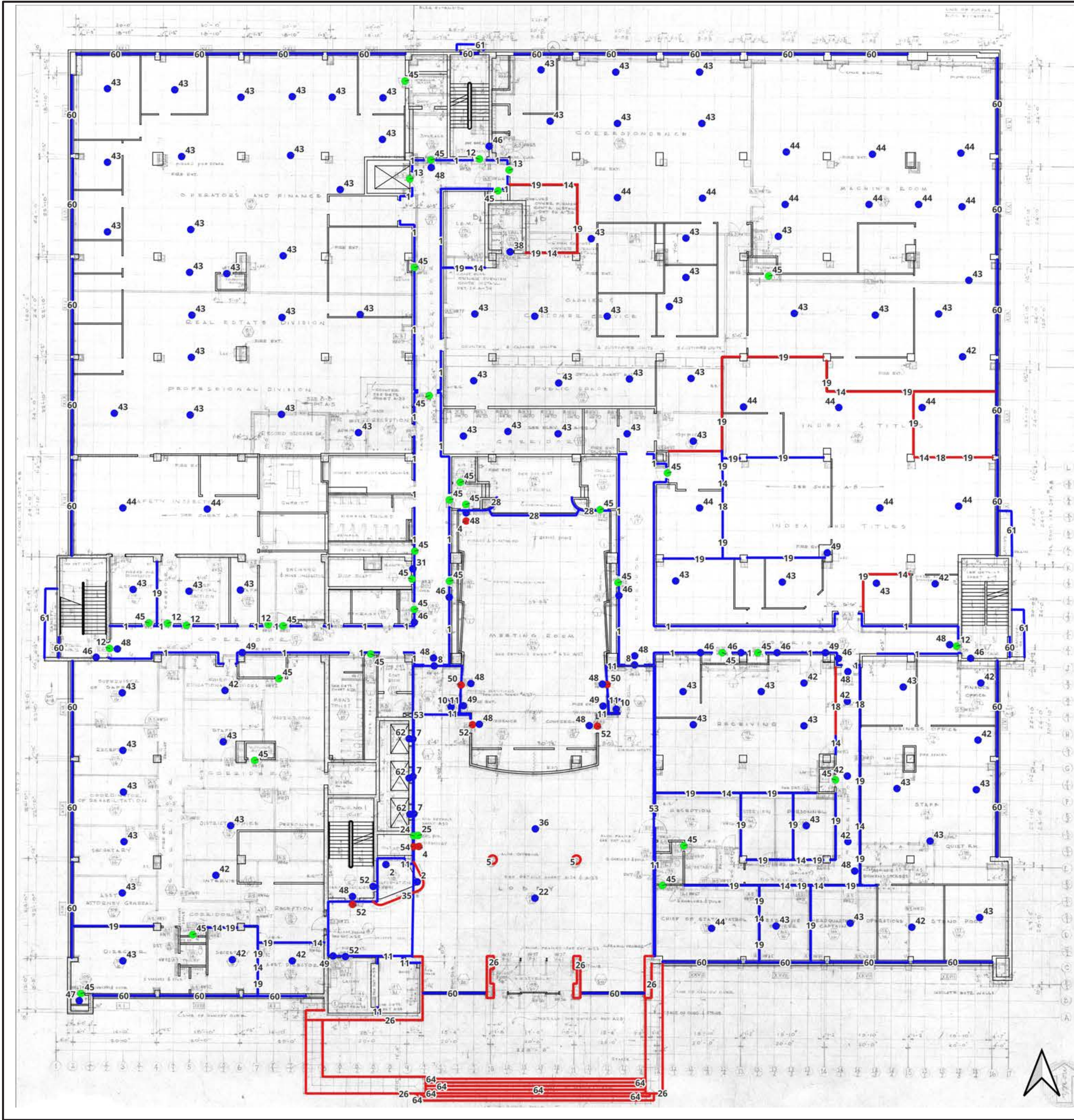
MARK	DATE	DESCRIPTION	ISSUE
	08/29/2024	90% DESIGN DEVELOPMENT	
	06/28/2024	60% DESIGN DEVELOPMENT	
	04/26/2024	30% SCHEMATIC DESIGN	

PROJECT NO: 2024-029 A (1)  
DRAWN BY: SJH  
CHECKED BY: SJH  
SHEET TITLE:

HISTORICAL ARTIFACT INVENTORY (GROUND FLOOR)

INV-12

Historical artifact inventory (INV) provided for reference. These are not stamped drawings or specifications.



### First Floor (L1) Key Artifact Locations

- L1**  
Artifact point locations and treatment, level 1
- DES Storage
  - DES Surplus
  - Recycle
- Artifact line locations and treatment, level 1
- DES Storage
  - Recycle
  - 2007 CAD walls, level 1
- L1\_AR38-2-0-2\_GA\_1953-A-08 original drawing base image  
Band 1 (Gray)
- 255  
0

DES Storage Items, Storage Location, and Hand Off Contact				
ID	Name	Treatment	Storage Location	Point Person to Sign Off on Receipt of Item
4	Clocks	DES Storage	Plaza mezzanine level office M03	
5	Column, corrugated	DES Storage	OB2 55 Level	
14	Hauserman, door panel, inclusive hardware	DES Storage	OB2 55 Level (See Table 2; recycle rest)	
18	Hauserman, relite panel, inclusive hardware	DES Storage	OB2 55 Level (See Table 2; recycle rest)	
19	Hauserman, single panel (11'4" height), inclusive hardware	DES Storage	OB2 55 Level (See Table 2; recycle rest)	
26	Panel, Wilkeson sandstone	DES Storage	Percival Cove, locked cage	
35	Skirting, corrugated	DES Storage	OB2 55 Level	
50	Door, B4	DES Storage	OB2 55 Level	
52	Door, B6	DES Storage	OB2 55 Level	
54	Directory	DES Storage	Plaza mezzanine level office M03	
60	Windows, aluminum	DES Storage	1 at OB2 55 Level (recycle the rest)	
64	Steps, granite	DES Storage	Percival Cove, locked cage	

DES Surplus Items, Storage Location, Receiving Entity, and Hand Off Contact					
ID	Name	Treatment	Storage Location	Receiving Entity	Point Person to Sign Off on Receipt of Item
1	Baseboard, aluminum	Recycle	Not applicable	Not applicable	Not applicable
2	Cabinets, Information Center	Recycle	Not applicable	Not applicable	Not applicable
7	Elevator, indicator	Recycle	Not applicable	Not applicable	Not applicable
8	Door, F3	Recycle	Not applicable	Not applicable	Not applicable
10	Fountain, drinking	Recycle	Not applicable	Not applicable	Not applicable
11	Ceramic tile veneer	Recycle	Not applicable	Not applicable	Not applicable
12	Hardware, lockset	DES Surplus			
12	Door, metal	Recycle	Not applicable	Not applicable	Not applicable
13	Hardware, hinges	DES Surplus			
13	Door, metal	Recycle	Not applicable	Not applicable	Not applicable
22	Lighting diffuser, corrugated	Recycle	Not applicable	Not applicable	Not applicable
24	Mail chute	DES Surplus			
25	Mail chute, letter box	DES Surplus			
28	Proscenium, birch veneer	Recycle	Not applicable	Not applicable	Not applicable
31	Rubbish chute	Recycle	Not applicable	Not applicable	Not applicable
36	Floor, terrazzo	Recycle	Not applicable	Not applicable	Not applicable
38	Door, vault	Recycle	Not applicable	Not applicable	Not applicable
45	Hardware, lockset and hinges	DES Surplus			
45	Door, metal	Recycle	Not applicable	Not applicable	Not applicable
46	Bumper, wall, round	Recycle	Not applicable	Not applicable	Not applicable
47	Closet rod, copper	Recycle	Not applicable	Not applicable	Not applicable
48	Signage, exit wall	Recycle	Not applicable	Not applicable	Not applicable
49	Cabinet, fire extinguisher	Recycle	Not applicable	Not applicable	Not applicable
53	Fascia, aluminum, inclusive picture molding above	Recycle	Not applicable	Not applicable	Not applicable
60	Windows, aluminum	Recycle	Not applicable	Not applicable	Not applicable
61	Frieze, aluminum	Recycle	Not applicable	Not applicable	Not applicable
62	Elevator, surround and hoistway door finish panel	Recycle	Not applicable	Not applicable	Not applicable
42, 43, 44	Diffuser, ceiling, inclusive 18", 30" and 36" sizes	Recycle	Not applicable	Not applicable	Not applicable
NA	Panels, concrete (see Elevations for locations)	Recycle	Not applicable	Not applicable	Not applicable

Historical artifact inventory (INV) provided for reference. These are not stamped drawings or specifications.

**FOR PRICING PURPOSES ONLY, NOT FOR CONSTRUCTION**



Northwest Vernacular, Inc.  
Historic Preservation  
360.813.0772 PH  
www.nwvhp.com



**GA BUILDING DEMOLITION  
HISTORICAL ARTIFACT  
ASSESSMENT AND TREATMENT**

WASHINGTON  
OLYMPIA

MARK	DATE	DESCRIPTION	ISSUE
	08/29/2024	90% DESIGN DEVELOPMENT	
	06/28/2024	60% DESIGN DEVELOPMENT	
	04/26/2024	30% SCHEMATIC DESIGN	

PROJECT NO: 2024-029 A (1)  
DRAWN BY: SJH  
CHECKED BY: SJH  
SHEET TITLE:

**HISTORICAL  
ARTIFACT  
INVENTORY  
(FIRST FLOOR)**

**INV-13**



**Second Floor (L2)  
Key Artifact Locations**

**L2**  
Artifact point locations and treatment, level 2  
 ● DES Surplus  
 ● Recycle  
 Artifact line locations and treatment, level 2  
 — DES Storage  
 — Recycle  
 — 2007 CAD walls, level 2  
 L2\_AR38-2-0-2\_GA\_1953-A-10 original drawing base image  
 Band 1 (Gray)  
 255  
 0

DES Storage Items, Storage Location, and Hand Off Contact				
ID	Name	Treatment	Storage Location	Point Person to Sign Off on Receipt of Item
26	Panel, Wilkeson sandstone	DES Storage	Percival Cove, locked cage	

DES Surplus Items, Storage Location, Receiving Entity, and Hand Off Contact					
ID	Name	Treatment	Storage Location	Receiving Entity	Point Person to Sign Off on Receipt of Item
7	Elevator, lantern	Recycle	Not applicable	Not applicable	Not applicable
10	Fountain, drinking	Recycle	Not applicable	Not applicable	Not applicable
14	Hauserman, door panel	Recycle	Not applicable	Not applicable	Not applicable
18	Hauserman, reitite panel	Recycle	Not applicable	Not applicable	Not applicable
20	Hauserman, single panel (9'4" height)	Recycle	Not applicable	Not applicable	Not applicable
24	Mail chute	DES Surplus			
31	Rubbish chute	Recycle	Not applicable	Not applicable	Not applicable
38	Door, vault	Recycle	Not applicable	Not applicable	Not applicable
45	Hardware, lockset and hinges	DES Surplus			
45	Door, metal	Recycle	Not applicable	Not applicable	Not applicable
46	Bumper, wall, round	Recycle	Not applicable	Not applicable	Not applicable
48	Signage, exit wall	Recycle	Not applicable	Not applicable	Not applicable
49	Cabinet, fire extinguisher	Recycle	Not applicable	Not applicable	Not applicable
51	Signage, exit blade	DES Surplus			
60	Windows, aluminum	Recycle	Not applicable	Not applicable	Not applicable
62	Elevator, surround and hoistway door finish panel	Recycle	Not applicable	Not applicable	Not applicable
42, 43, 44	Diffuser, ceiling, inclusive 18", 30" and 36" sizes. Not shown for this level as not available in the 2007 CAD layer.	Recycle	Not applicable	Not applicable	Not applicable
NA	Panels, concrete (see Elevations for locations)	Recycle	Not applicable	Not applicable	Not applicable

**FOR PRICING PURPOSES ONLY, NOT FOR CONSTRUCTION**

**GA BUILDING DEMOLITION  
HISTORICAL ARTIFACT  
ASSESSMENT AND TREATMENT  
OLYMPIA WASHINGTON**

**OWNERS AND/OR SUBS LOGO**

**WALKER CONSULTANTS**  
10375 Park Meadows Drive  
Suite 425  
Lone Tree, CO 80124  
303.694.6622 Ph  
www.walkerconsultants.com

Northwest Vernacular, Inc.  
Historic Preservation  
360.813.0772 Ph  
www.nwvhp.com

Walker Parking Consultants/Engineers, Inc.  
Firm Certificate of Authority Number: XXXXX  
Printed Name & Discipline  
EOR / AOR License Number: XXXXX

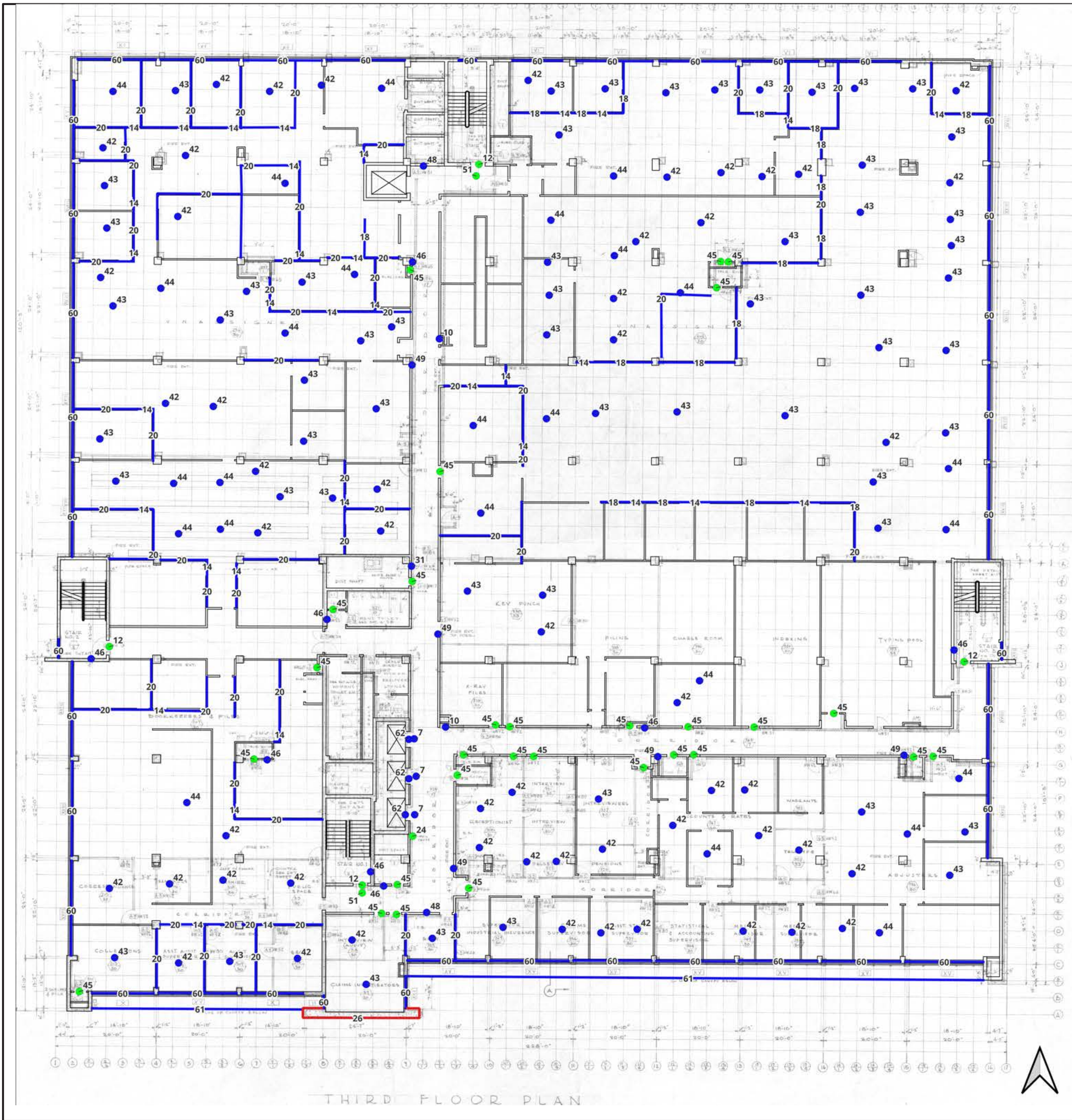
MARK	DATE	DESCRIPTION	ISSUE
	08/29/2024	90% DESIGN DEVELOPMENT	
	06/28/2024	60% DESIGN DEVELOPMENT	
	04/26/2024	30% SCHEMATIC DESIGN	

PROJECT NO: 2024-029 A (1)  
 DRAWN BY: SJH  
 CHECKED BY: SJH  
 SHEET TITLE:

**HISTORICAL  
ARTIFACT  
INVENTORY  
(SECOND FLOOR)**

**INV-14**

Historical artifact inventory (INV) provided for reference. These are not stamped drawings or specifications.



### Third Floor (L3) Key Artifact Locations

**L3**  
Artifact point locations and treatment, level 3

- DES Surplus
- Recycle

Artifact line locations and treatment, level 3

- DES Storage
- Recycle
- 2007 CAD walls, level 3

L3\_AR38-2-0-2\_GA\_1953-A-11 original drawing base image  
Band 1 (Gray)

- 255
- 0

DES Storage Items, Storage Location, and Hand Off Contact				
ID	Name	Treatment	Storage Location	Point Person to Sign Off on Receipt of Item
26	Panel, Wilkeson sandstone	DES Storage	Percival Cove, locked cage	

DES Surplus Items, Storage Location, Receiving Entity, and Hand Off Contact					
ID	Name	Treatment	Storage Location	Receiving Entity	Point Person to Sign Off on Receipt of Item
7	Elevator, lantern	Recycle	Not applicable	Not applicable	Not applicable
10	Fountain, drinking	Recycle	Not applicable	Not applicable	Not applicable
12	Hardware, lockset	DES Surplus			
12	Door, metal	Recycle	Not applicable	Not applicable	Not applicable
14	Hauserman, door panel	Recycle	Not applicable	Not applicable	Not applicable
18	Hauserman, relite panel	Recycle	Not applicable	Not applicable	Not applicable
20	Hauserman, single panel (9'4" height)	Recycle	Not applicable	Not applicable	Not applicable
24	Mail chute	DES Surplus			
31	Rubbish chute	Recycle	Not applicable	Not applicable	Not applicable
45	Hardware, lockset and hinges	DES Surplus			
45	Door, metal	Recycle	Not applicable	Not applicable	Not applicable
46	Bumper, wall, round	Recycle	Not applicable	Not applicable	Not applicable
48	Signage, exit wall	Recycle	Not applicable	Not applicable	Not applicable
49	Cabinet, fire extinguisher	Recycle	Not applicable	Not applicable	Not applicable
51	Signage, exit blade	DES Surplus			
60	Windows, aluminum	Recycle	Not applicable	Not applicable	Not applicable
61	Frieze, aluminum	Recycle	Not applicable	Not applicable	Not applicable
62	Elevator, surround and hoistway door finish panel	Recycle	Not applicable	Not applicable	Not applicable
42, 43, 44	Diffuser, ceiling, inclusive 18", 30" and 36" sizes	Recycle	Not applicable	Not applicable	Not applicable
NA	Panels, concrete (see Elevations for locations)	Recycle	Not applicable	Not applicable	Not applicable

**FOR PRICING PURPOSES ONLY, NOT FOR CONSTRUCTION**

**GA BUILDING DEMOLITION  
HISTORICAL ARTIFACT  
ASSESSMENT AND TREATMENT  
OLYMPIA WASHINGTON**

MARK	DATE	DESCRIPTION	ISSUE
	08/29/2024	90% DESIGN DEVELOPMENT	
	06/28/2024	60% DESIGN DEVELOPMENT	
	04/26/2024	30% SCHEMATIC DESIGN	

PROJECT NO: 2024-029 A (1)  
DRAWN BY: SJH  
CHECKED BY: SJH  
SHEET TITLE:

**HISTORICAL ARTIFACT INVENTORY (THIRD FLOOR)**

**INV-15**



Northwest Vernacular, Inc.  
Historic Preservation  
360.813.0772 Ph  
www.nwvhp.com

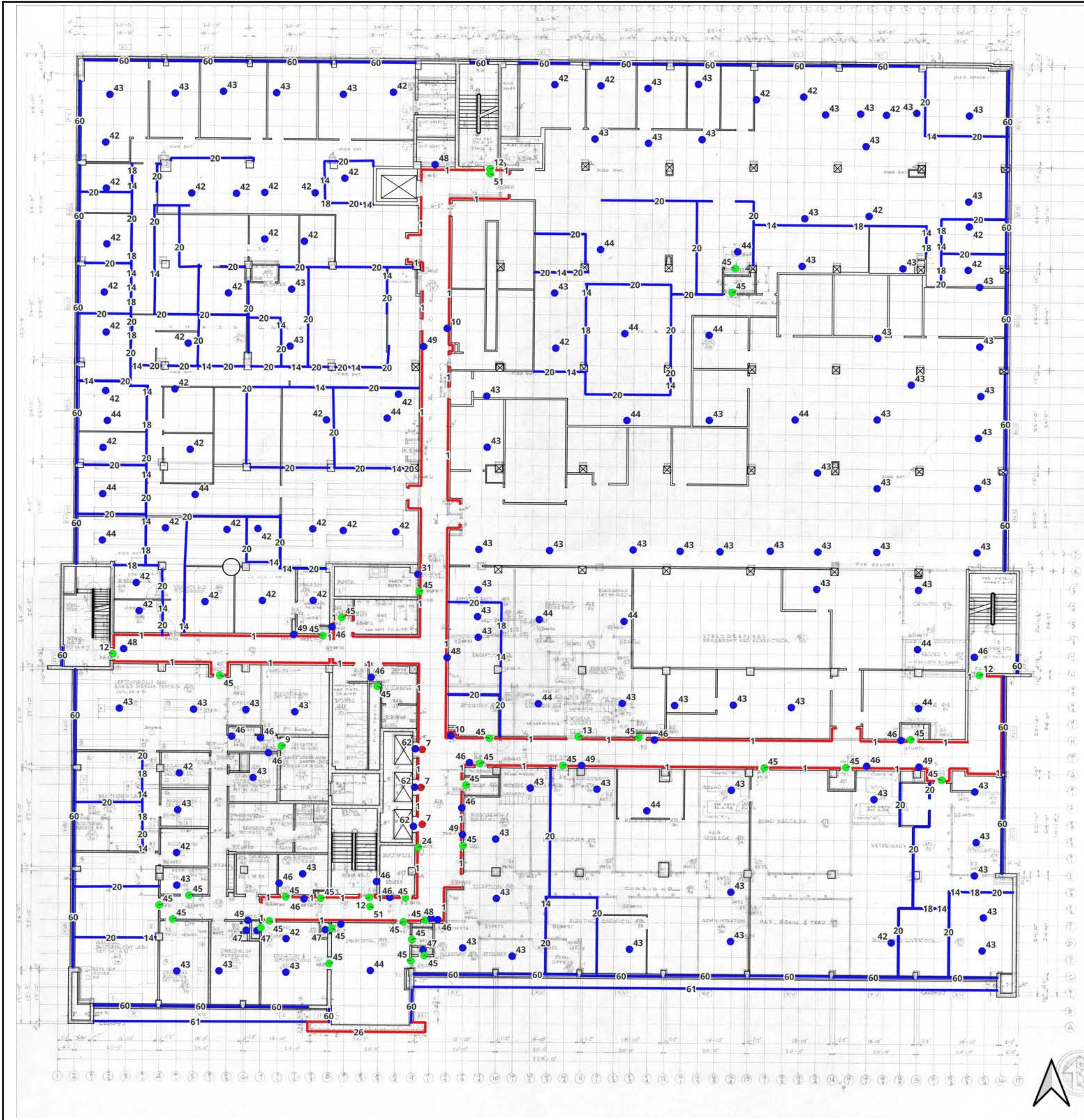


WALKER CONSULTANTS  
10375 Park Meadows Drive  
Suite 425  
Lone Tree, CO 80124  
303.694.6622 Ph  
www.walkerconsultants.com

Printed Name & Discipline  
EOR / AOR License Number: .xxxx

Walker Parking Consultants/Engineers, Inc.  
Firm Certificate of Authority Number: XXXXXX

C:\USERS\PECK\ONE\DRIVE - WALKER CONSULTANTS\WASHINGTON STATE\SHEET TEMPLATE.DWG 4/17/2024 9:50:20 AM PECK, MELISSA



### Fourth Floor (L4) Key Artifact Locations

**L4**

Artifact point locations and treatment, level 4

- DES Storage
- DES Surplus
- Recycle

Artifact line locations and treatment, level 4

- DES Storage
- Recycle

2007 CAD walls, level 4

L4\_AR38-2-0-2\_GA\_1953-A-12 original drawing base image  
Band 1 (Gray)

255  
0

DES Storage Items, Storage Location, and Hand Off Contact				
ID	Name	Treatment	Storage Location	Point Person to Sign Off on Receipt of Item
1	Baseboard, aluminum	DES Storage	OB2 55 Level (Keep 40'; recycle rest after Capitol Conservator review)	
7	Elevator, lantern	DES Storage	OB2 55 Level (Keep 2; recycle rest after Capitol Conservator review)	
26	Panel, Wilkeson sandstone	DES Storage	Percival Cove, locked cage	

DES Storage Items, Storage Location, and Hand Off Contact					
ID	Name	Treatment	Storage Location	Receiving Entity	Point Person to Sign Off on Receipt of Item
9	Door, fire door	DES Surplus			
10	Fountain, drinking	Recycle	Not applicable	Not applicable	Not applicable
12	Hardware, lockset	DES Surplus			
12	Door, metal	Recycle	Not applicable	Not applicable	Not applicable
14	Hauserman, door panel	Recycle	Not applicable	Not applicable	Not applicable
18	Hauserman, relite panel	Recycle	Not applicable	Not applicable	Not applicable
20	Hauserman, single panel (9'4" height)	Recycle	Not applicable	Not applicable	Not applicable
24	Mail chute	DES Surplus			
31	Rubbish chute	Recycle	Not applicable	Not applicable	Not applicable
45	Hardware, lockset and hinges	DES Surplus			
45	Door, metal	Recycle	Not applicable	Not applicable	Not applicable
46	Bumper, wall, round	Recycle	Not applicable	Not applicable	Not applicable
47	Closet rod, copper	Recycle	Not applicable	Not applicable	Not applicable
48	Signage, exit wall	Recycle	Not applicable	Not applicable	Not applicable
49	Cabinet, fire extinguisher	Recycle	Not applicable	Not applicable	Not applicable
51	Signage, exit blade	DES Surplus			
60	Windows, aluminum	Recycle	Not applicable	Not applicable	Not applicable
61	Frieze, aluminum	Recycle	Not applicable	Not applicable	Not applicable
62	Elevator, surround and hoistway door finish panel	Recycle	Not applicable	Not applicable	Not applicable
42, 43, 44	Diffuser, ceiling, inclusive 18", 30" and 36" sizes	Recycle	Not applicable	Not applicable	Not applicable
NA	Panels, concrete (see Elevations for locations)	Recycle	Not applicable	Not applicable	Not applicable

**FOR PRICING PURPOSES ONLY, NOT FOR CONSTRUCTION**

**GA BUILDING DEMOLITION  
HISTORICAL ARTIFACT  
ASSESSMENT AND TREATMENT  
OLYMPIA WASHINGTON**

MARK	DATE	DESCRIPTION	ISSUE
	08/22/2024	90% DESIGN DEVELOPMENT	
	06/28/2024	60% DESIGN DEVELOPMENT	
	04/26/2024	30% SCHEMATIC DESIGN	

PROJECT NO: 2024-029 A (1)  
DRAWN BY: SJH  
CHECKED BY: SJH  
SHEET TITLE:

**HISTORICAL  
ARTIFACT  
INVENTORY  
(FOURTH FLOOR)**

**INV-16**



Northwest Vernacular, Inc.  
Historic Preservation  
360.813.0772 Ph  
www.nwvhp.com



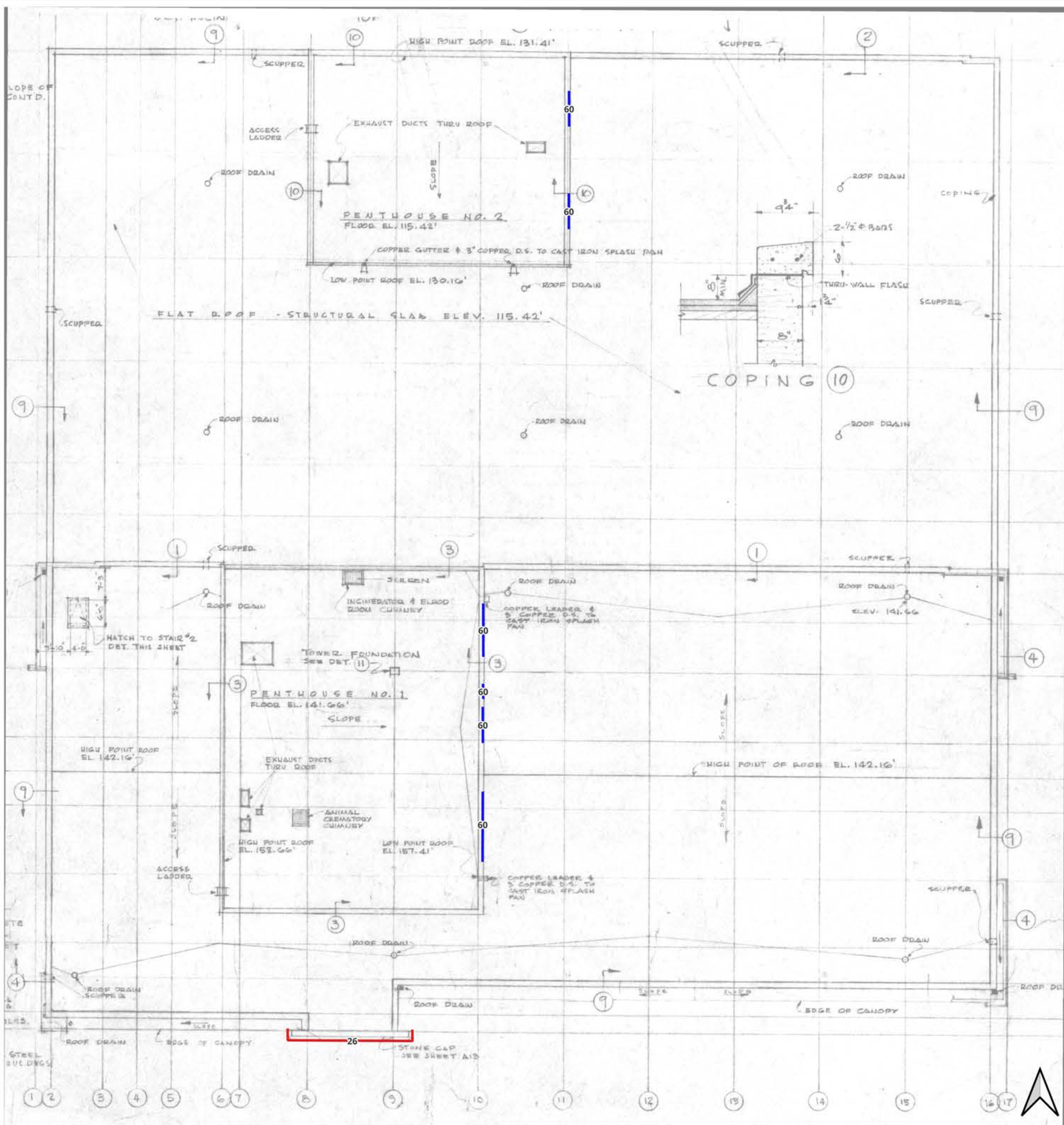
10375 Park Meadows Drive  
Suite 425  
Lone Tree, CO 80124  
303.694.6622 Ph  
www.walkerconsultants.com

Printed Name & Discipline  
EOR / AOR License Number: xxxxx

Walker Parking Consultants/Engineers, Inc.  
Firm Certificate of Authority Number: XXXXXX

Historical artifact inventory (INV) provided for reference. These are not stamped drawings or specifications.





**Roof (R) and Penthouse (P)  
Key Artifact Locations**

Roof  
Artifact line locations and treatment, roof and penthouse  
— DES Storage  
— DES Surplus  
— Recycle  
 R\_AR38-2-0-2\_GA\_1953-A-13 original drawing base image  
 Band 1 (Gray)  
 255  
 0

DES Storage Items, Storage Location, and Hand Off Contact				
ID	Name	Treatment	Storage Location	Point Person to Sign Off on Receipt of Item
26	Panel, Wilkeson sandstone	DES Storage	Percival Cove, locked cage	

DES Surplus Items, Storage Location, and Hand Off Contact					
ID	Name	Treatment	Storage Location	Receiving Entity	Point Person to Sign Off on Receipt of Item
60	Windows, aluminum	Recycle	Not applicable	Not applicable	Not applicable
61	Frieze, aluminum	Recycle	Not applicable	Not applicable	Not applicable
NA	Panels, concrete (see Elevations for locations)	Recycle	Not applicable	Not applicable	Not applicable

**FOR PRICING PURPOSES ONLY, NOT FOR CONSTRUCTION**



Northwest Vernacular, Inc.  
Historic Preservation  
360.813.0772 PH  
www.nwvhp.com



**GA BUILDING DEMOLITION**  
**HISTORICAL ARTIFACT**  
**ASSESSMENT AND TREATMENT**  
 OLYMPIA WASHINGTON

MARK	DATE	DESCRIPTION	ISSUE
	08/23/2024	90% DESIGN DEVELOPMENT	
	06/28/2024	60% DESIGN DEVELOPMENT	
	04/26/2024	30% SCHEMATIC DESIGN	

PROJECT NO: 2024-029 A (1)  
 DRAWN BY: SJH  
 CHECKED BY: SJH  
 SHEET TITLE:  
**HISTORICAL ARTIFACT INVENTORY (ROOF & PENTHOUSE)**

**INV-17**