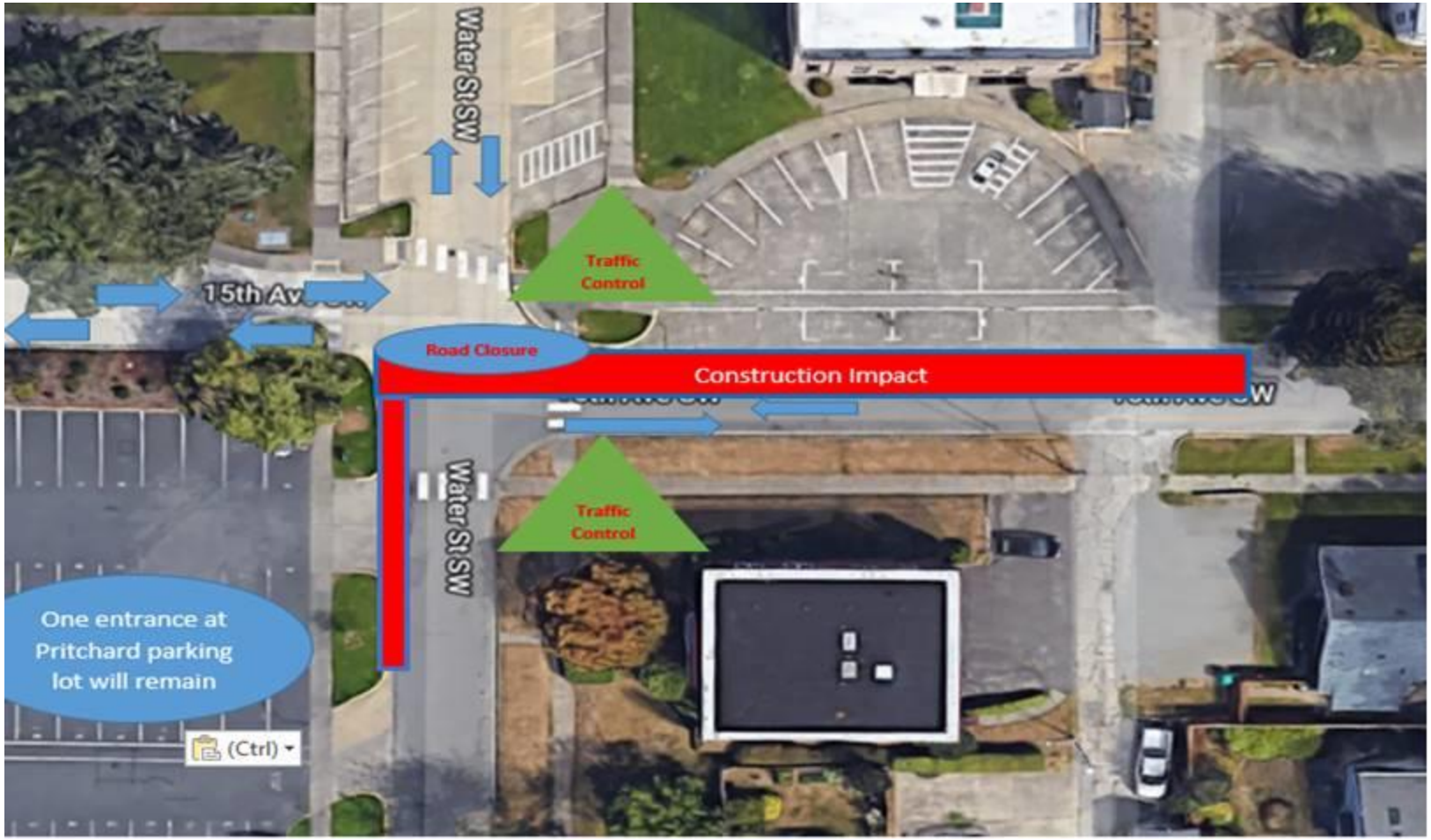
Water St SW
Traffic Control
15th Av
Road Closure
Construction Impact
Water St SW
Traffic Control
One entrance at Pritchard parking lot will remain
(Ctrl)