

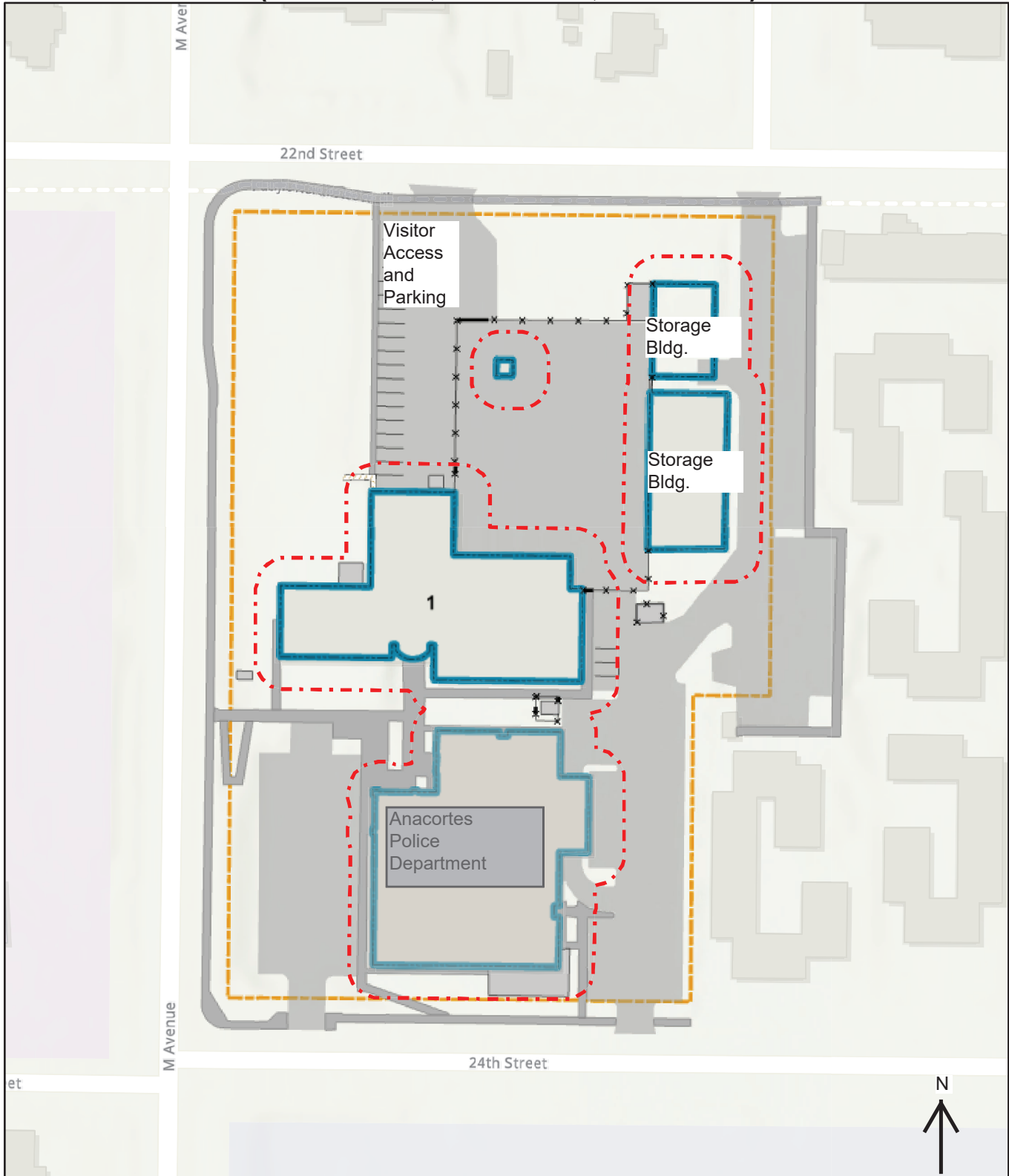





ANACORTES READINESS CENTER (2219 M Ave, Anacortes, WA 98221)



-  Force Protection Boundary
-  Site Boundary
-  Pavement, Parking
-  Security Fence
-  Buildings/Structures (1. Main Armory Bldg.)



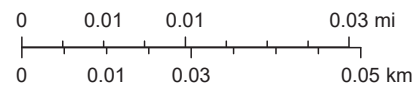
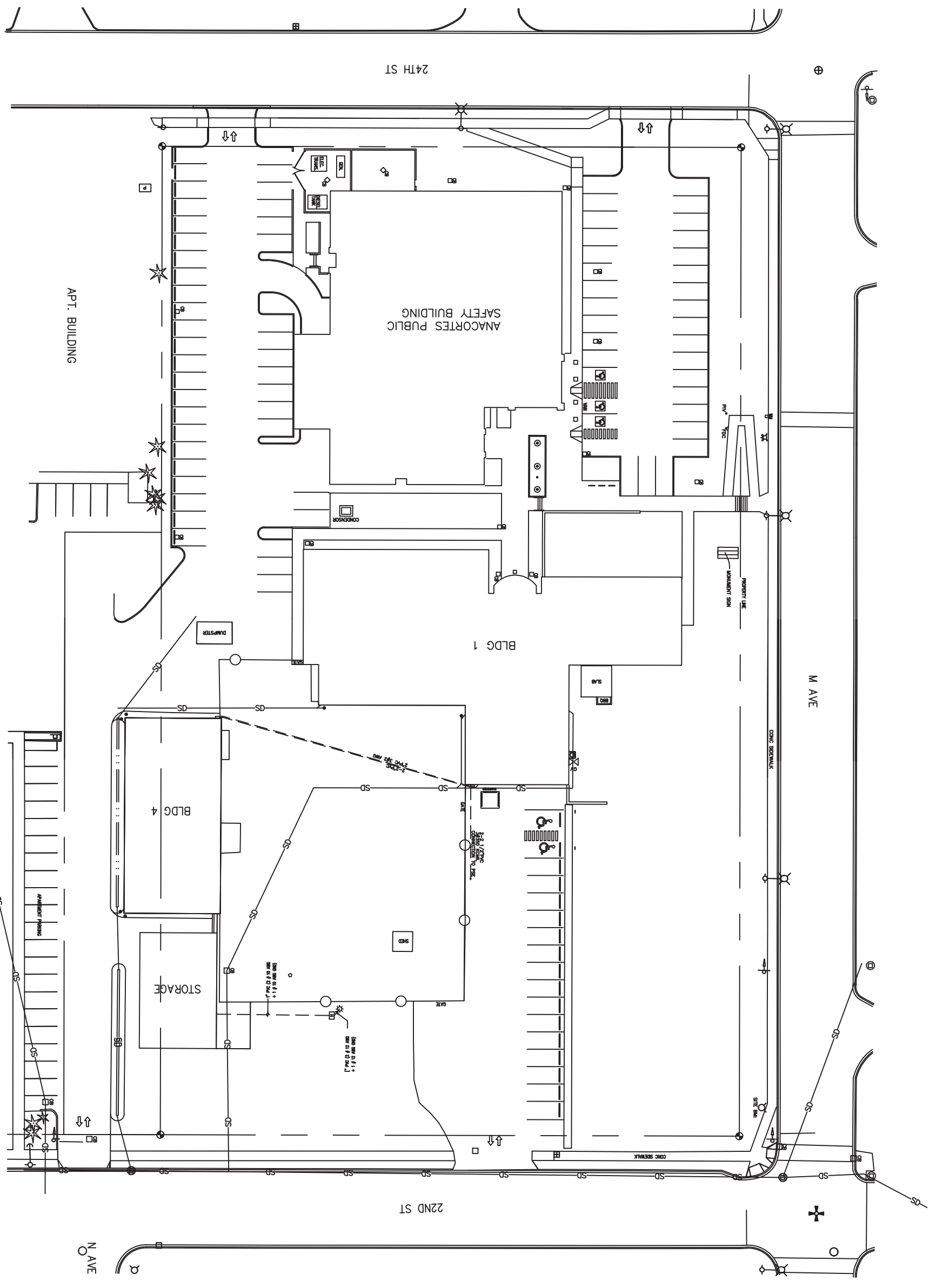

| | | | |
|------------------|---------------------|---|---|
| PROJECT NO: | PROJECT TITLE: | DRAWING NO. 53A10_ANACORTES_SITE | REVISION: DATE: XX-XX-XX |
| SHEET NO: 1 OF 1 | ANACORTES SITE PLAN | CAPITAL MANAGEMENT DIVISION BUILDING 36 - CAMP MURRAY TACOMA, WA 98430-5052 | APPROVALS: USER: _____ P.M.: _____ F.M.O.: _____ AGENCY DIRECTOR: _____ |
| | | DESIGN: _____ DRWN: _____ CHCK: _____ DATE: XX-XX-XX | |

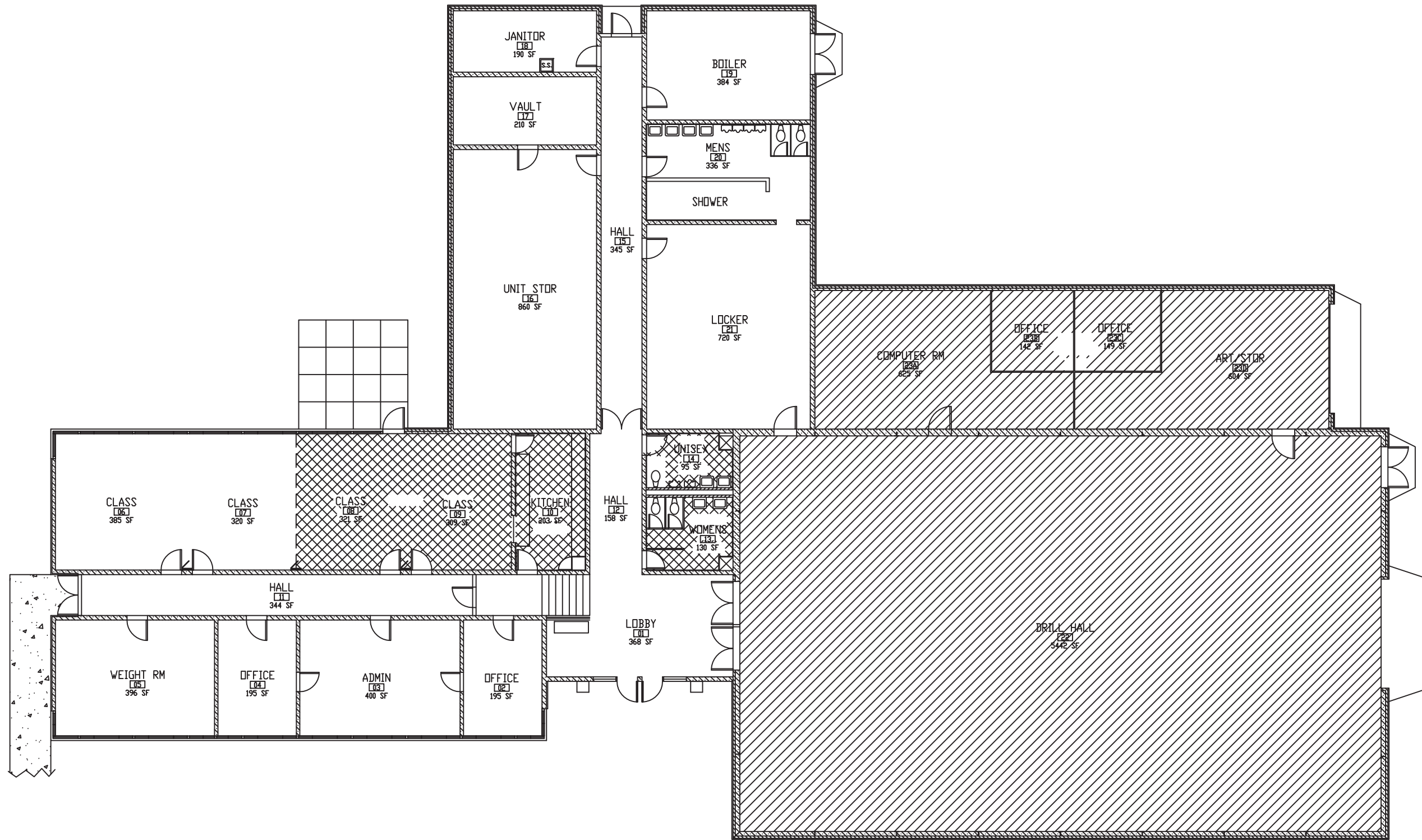

ANACORTES READINESS CENTER - 13,411 TOTAL SF

▨ BOYS & GIRLS CLUB = 6974 SF

▩ COMMON USE AREA = 1057 SF

EXHIBIT A

| | | |
|---|--|---|
| PROJECT NO: | 53A10_1_PLAN | REVISION: DATE: XX-XX-XX |
| PROJECT TITLE: | FACILITY ENGINEER DIVISION BUILDING 36 - CAMP MURRAY TACOMA, WA 98430-5052 | DESIGN: DRWN: _____ CHK: _____ DATE: 8-5-02 |
| SHEET NO: | 1 OF 1 | APPROVALS: USER: _____ P.M.: _____ F.M.D.: _____ AGENCY DIRECTOR: _____ |
| STATE OF WASHINGTON - MILITARY DEPARTMENT - ARMY NATIONAL GUARD | | |

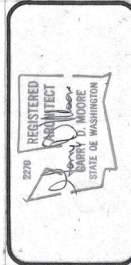

COPYRIGHT 1988
 CONTRACT
 DRAWN C.J.J. / 1/21/88
 SCALE 1/8" = 1'-0"
 DATE APRIL 27, 1988

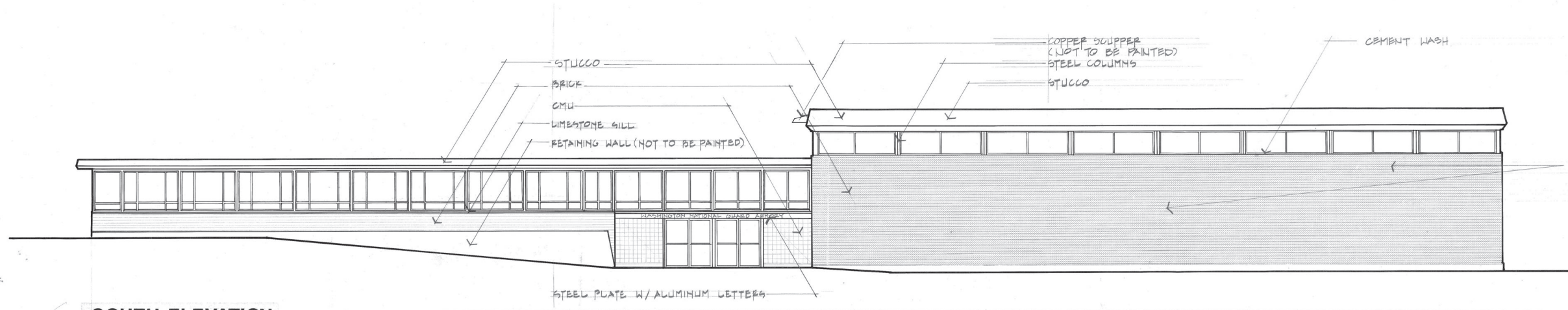

SOUTH ELEVATION

1/8" = 1'-0"

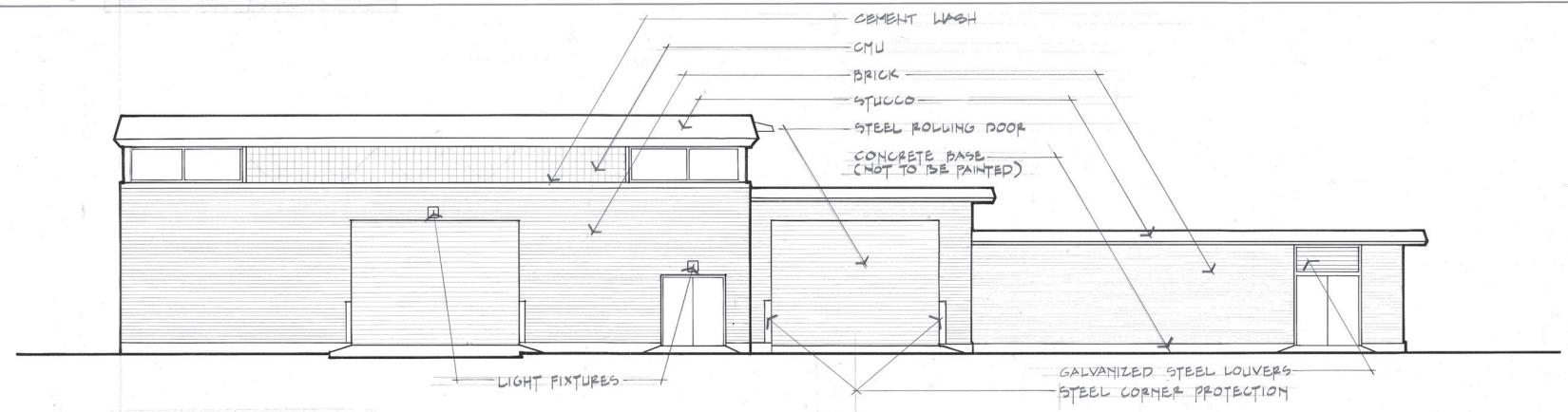

EAST ELEVATION

1/8" = 1'-0"

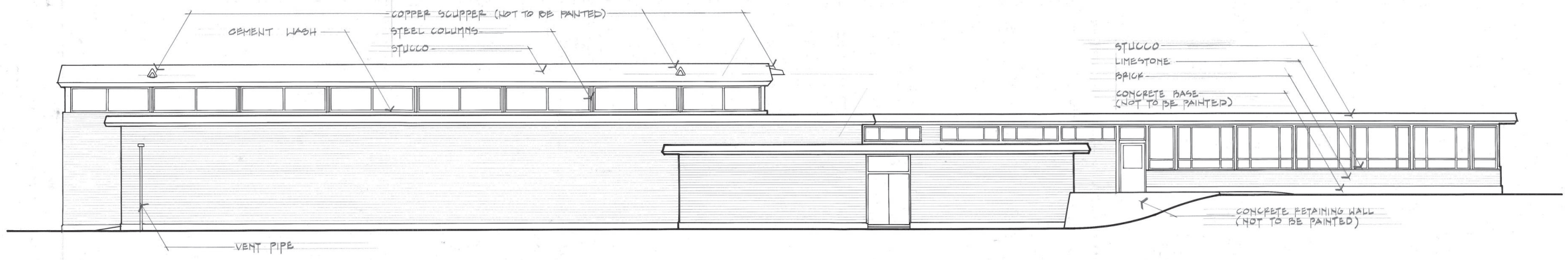

NORTH ELEVATION

1/8" = 1'-0"

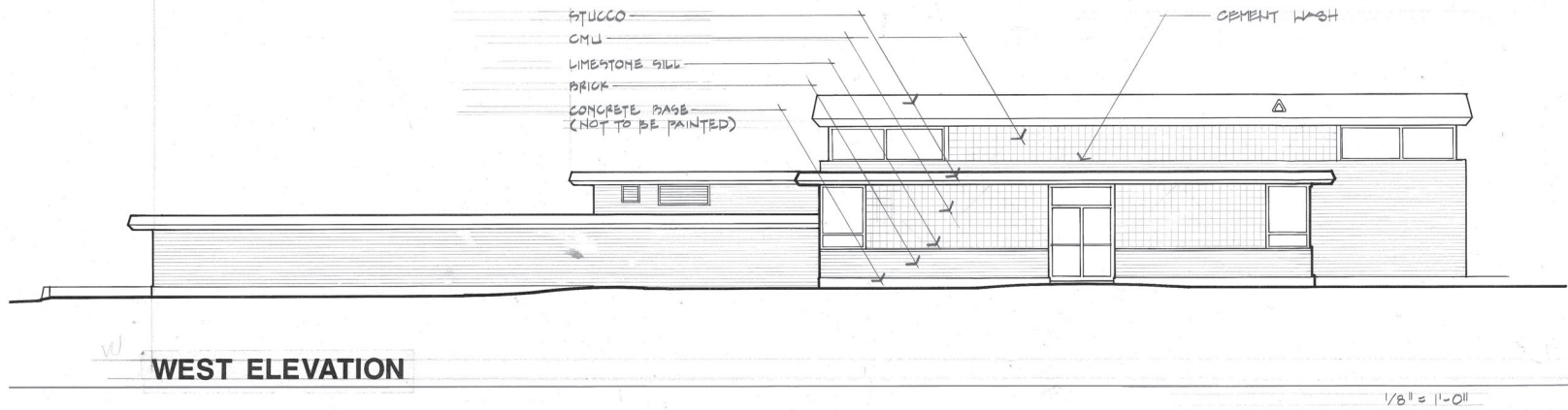

WEST ELEVATION

1/8" = 1'-0"

GENERAL NOTES

- SCOPE: WORK SHALL INCLUDE PAINTING OF EXTERIOR CONCRETE MASONRY UNITS (CMU), STUCCO, CEMENT WASH, STEEL DOORS AND FRAMES, MISCELLANEOUS METAL; WATERPROOFING OF BRICK VENEER; AND POINTING OF MASONRY JOINTS.
- INSPECTION: BEFORE STARTING ANY WORK, SURFACES TO RECEIVE COATINGS SHALL BE EXAMINED CAREFULLY FOR DEFECTS WHICH CANNOT BE CORRECTED BY THE PROCEDURES SPECIFIED, AND WHICH MIGHT PREVENT SATISFACTORY RESULTS. WORK SHALL NOT PROCEED UNTIL SUCH DAMAGES ARE CORRECTED. THE COMMENCING OF WORK IN A SPECIFIC AREA SHALL BE CONSTRUED AS ACCEPTANCE OF THE SURFACES.
- PREPARATION: PRESSURE WASH ALL SURFACES TO RECEIVE PAINT. PRESSURE WASHING SHALL OPERATE AT SUFFICIENT PRESSURE TO ADEQUATELY CLEAN SURFACES WITHOUT DAMAGING SUBSTRATES OR ADJACENT SURFACES. AFTER WASHING, THE AREA SHALL BE CAREFULLY EXAMINED FOR CRACKING, BLISTERING, PEELING OR FLAKING PAINT. ALL LOOSE, UNSOUND, NONADHERING PAINT SHALL BE REMOVED FROM SUCH AREAS. THICK AREAS OF REMAINING OLD PAINT SHALL BE FEATHER-EDGED. PRESSURE WASHED AREAS SHALL BE PERMITTED TO DRY THOROUGHLY BEFORE PAINTING IS STARTED.
- PROTECTION: THE CONTRACTOR SHALL TAKE CARE TO PROTECT ADJACENT UNPAINTED BUILDING SURFACES, LANDSCAPING AND PUBLIC AND PRIVATE PROPERTY.
- CLEANING: UPON COMPLETION OF THE WORK, THE CONTRACTOR SHALL REMOVE FROM THE PREMISES ALL RUBBISH AND ACCUMULATED MATERIALS OF WHATEVER NATURE NOT CAUSED BY OTHERS AND SHALL LEAVE THE SITE IN CLEAN, ORDERLY AND ACCEPTABLE CONDITION.
- ROOFING PROTECTION: PROTECT ROOF SURFACES FROM DAMAGE DUE TO CONTRACT ACTIVITIES.

VICINITY MAP

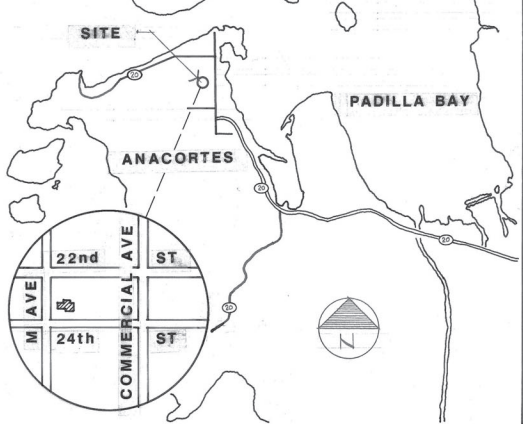

T-24-89

CALVIN
 JORDAN
 ASSOCIATES, INC.
 ARCHITECTURE & LANDSCAPE ARCHITECTURE & PLANNING
 15048 N.E. BEL-RED RD. BELLEVUE, WA 98007
 GARRY D. MOORE, REGISTERED ARCHITECT

ELEVATIONS
ANACORTES NATIONAL GUARD ARMORY
EXTERIOR PAINTING

SHEET
 1
 1