

**Project 2018-254 Clark
College, Advanced
Manufacturing Center**

Attachment * W

G]hY'UbX'Hcdc[fUd\]WU'A Udg

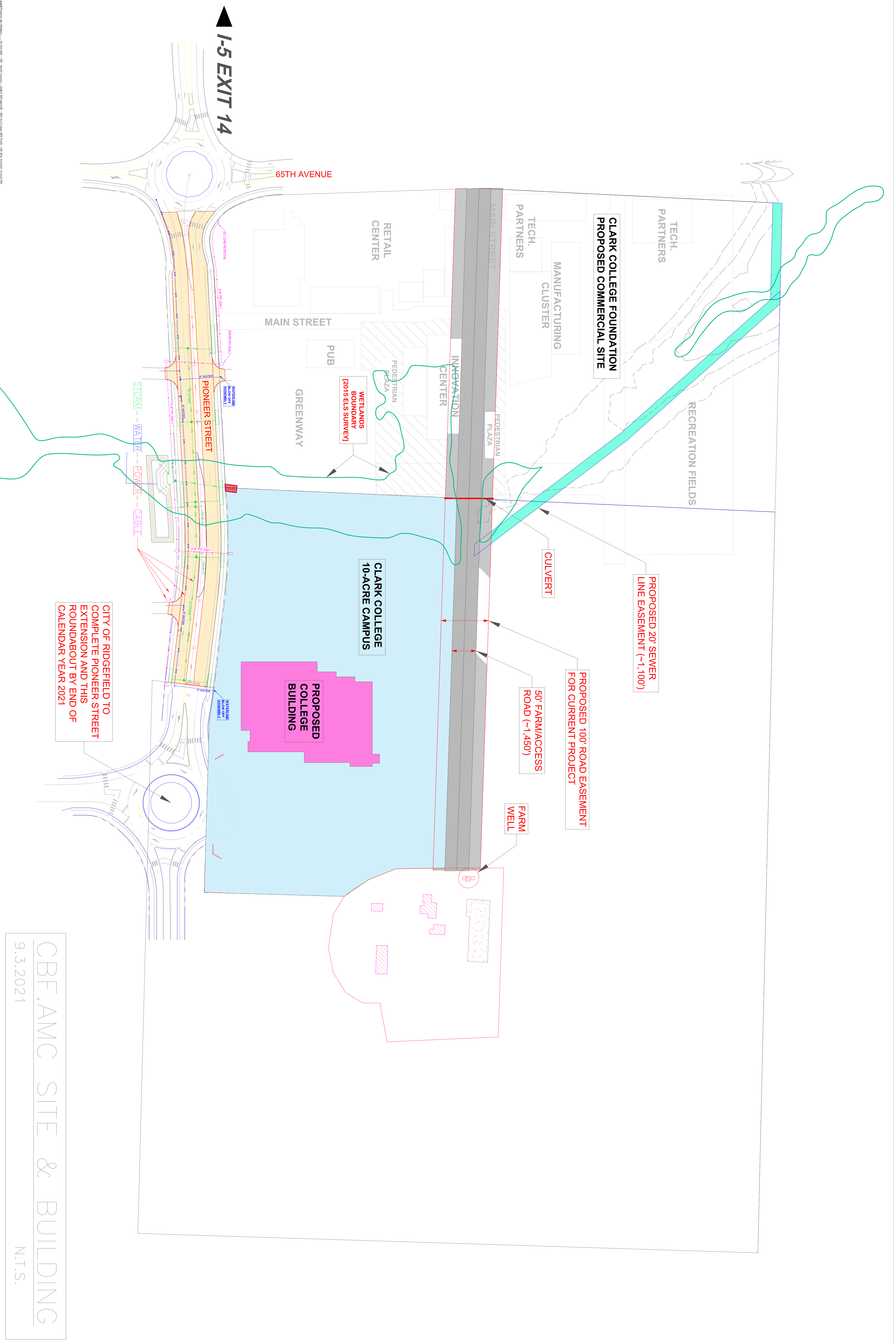

I-5 EXIT 14

65TH AVENUE

CITY OF RIDGEFIELD TO COMPLETE PIONEER STREET EXTENSION AND THIS ROUNDABOUT BY END OF CALENDAR YEAR 2021

CBF AMC SITE & BUILDING
9.3.2021
N.T.S.



4/28/2015 2:05 PM S:\EL\SWA\Clark\Ridgefield\2231.01-Clark College-Ridgefield Delineation\2231.01-Figures\2231.01_DL.dwg Jennifer

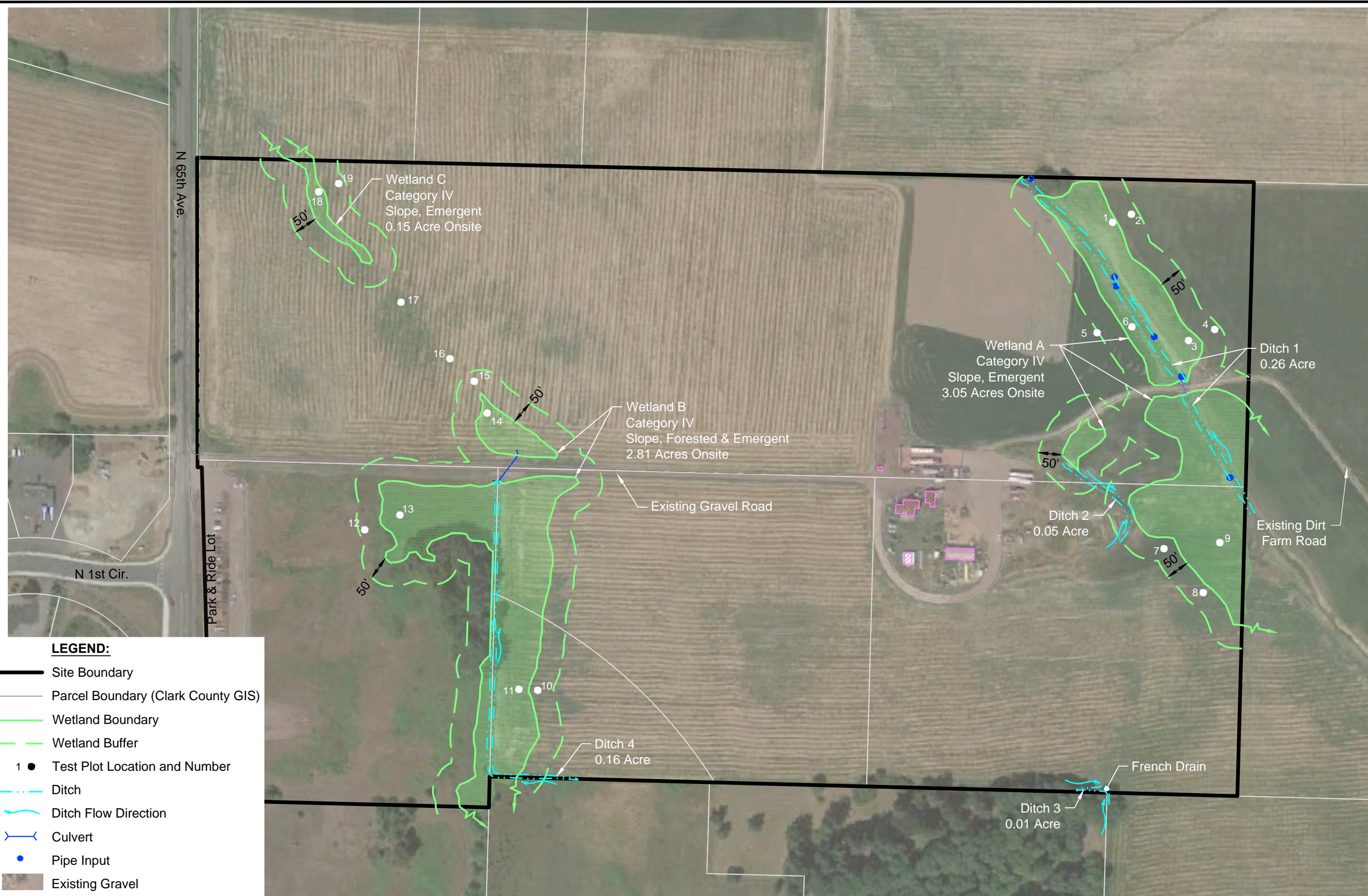

LEGEND:

- Site Boundary
- Parcel Boundary (Clark County GIS)
- Wetland Boundary
- Wetland Buffer
- 1 ● Test Plot Location and Number
- Ditch
- Ditch Flow Direction
- Culvert
- Pipe Input
- Existing Gravel
- Existing Buildings
- Existing Concrete Loading Dock

NOTE(S):

1. Aerial photo from *Google Earth*™. Site survey by MacKay Sposito.
2. Wetlands, ditches, and test plots were mapped using a gps unit with submeter accuracy.

Figure 2
 SITE MAP
 Clark College-Ridgefield Delineation
 Clark College Foundation
 Ridgefield Clark County, Washington
 Section 22, Township 4N, Range 1E, W.M.

DATE: 4/28/15
 DWN: JS
 REQ. BY: AA
 PRJ. MGR: AA
 CHK:
 PROJECT NO:
 2231.01

ECOLOGICAL LAND SERVICES, INC.
 1157 3rd Ave., Suite 220
 Longview, WA 98632
 Phone: (360) 578-1371 Fax: (360) 414-9305

